Women, Children Join in Sevastopol Defense

Daily Worker

NATIONAL UNITY — FOR VICTORY OVER NAZI ENSLAVEMENT

1 STAR EDITION

Vol. XIX, No. 142 — 26 — NEW YORK, MONDAY, JUNE 15, 1942 — Entered as second-class matter at the Post Office at New York, N. Y., under the Act of March 3, 1879. — (8 Pages) Price 5 Cents

CARNEGIE LIBRARY OF PITTSBURGH

WE'VE GOT MEN, GUNS TO CRUSH AXIS NOW—F. D. R.

WAR FLASHES

CHUNGKING, June 14 (UP).—Chinese troops have laid siege to the city of Anyp, 35 miles northwest of Nanchang behind the lines of the Japanese pressing eastward along the railroad leading to Chekiang Province, a communique announced today.

The siege began, the communique said, after the Chinese recaptured "numerous strategic" points in which they inflicted 300 casualties in the Japanese ranks.

The communique said the Japanese suffered more than 400 casualties when they recaptured strategic points near Hsishan and Wanshouking in the same general area.

• • •

CAIRO, June 14 (UP). — British and Axis tanks are locked in desperate fighting only 13 miles southwest of Tobruk, a British communique said today, with the Imperials holding out grimly against an Axis attempt to take the vital coastal stronghold guarding the road to Egypt and a desert sandstorm adding its howl to the din of battle.

• • •

WASHINGTON, June 14 (UP).—Seated at a table around which Abraham Lincoln and his cabinet grappled with Civil War crises, representatives of Mexico and the Philippines commonwealth today aligned their countries with the 26 united nations at a colorful White House ceremony.

The United Nations pact, which embraces the freedoms of the Atlantic Charter and a pledge to make no separate peace, was signed for Mexico by Ambassador Francisco Castillo Najera and for the Philippines commonwealth by President Manuel L. Quezon.

• • •

MELBOURNE, June 14 (UP).—Lieut.-Gen. George H. Brett, American Commander of United Nations Air Forces in the southwest Pacific, announced the award of the Order of the Purple Heart to 35 enlisted men today.

All participated in the April 11 raid on the Philippines by an air squadron under the command of Brig.-Gen. Ralph Royde.

Sergeant Jimmy D. Morris of Jonesboro, La., received the award posthumously.

Silver stars were awarded 15 officers who participated in the same mission, including Lieut. John J. Keter, Jr., of Throckmorton, Texas.

• • •

(By United Press)

MOSCOW, June 14.—German planes tried five times to raid Murmansk Saturday (port for U. S.-British supply ships) the Soviet High Command said, but only a few reached the town through which flow Allied supplies moving in by the northern route. Eight raiders were shot down in air battles and by anti-aircraft gunners, while military objectives were unscathed. Some casualties among civilians were acknowledged.

[These Nazi attacks on Allied supply lines are probably made from bases in Mannerheim Finland.]

• • •

MOSCOW, June 14 (UP).—The Soviet High Command said 337 German planes were destroyed over the Soviet front last week, against 135 lost by the Red Air Force.

True to Form

ARREST 'FRONTER' FOR EVADING DRAFT

(Special to the Daily Worker)

CHICAGO, June, 14.—Joe McWilliams, 38-year-old Christian-Fronter and notorious Jew-baiter, has been arrested here by the FBI for violating the draft law.

McWilliams, who has been teaching a "class" of like-minded associates in Chicago, registered for the draft Feb. 16. He was apprehended by the FBI on a warrant charging failure to notify his local board that he had moved to a suite in a loop hotel, more than a mile from his original address in the slum area.

Few people here are surprised that a Christian-Fronter got himself in trouble attempting to avoid joining the anti-fascist army of the United States. McWilliams has long been a fascist rabble-rouser, beginning as a street speaker for the Christian Mobilizers, a carbon-copy of the Christian Front, in New York. He formed the so-called American Destiny Party there, in 1940, and announced his candidacy for Congress on a pro-Nazi platform.

His anti-Semitic tirades resulted in a $50 fine and 60 days in jail in the summer of 1940. Later that year another judge, thinking McWilliams crazy, committed him to Bellevue Hospital for a psychiatric examination. It was found, however, that he was not insane but that he was a dangerous Nazi with a hatred of everything democratic.

Off to London: Joseph Curran, president of the N. M. U. does his bit before leaving for London. He is shown signing a scroll for Russian War Relief, surrounded by other CIO unionists. In London Curran will attend a United Nation's maritime conference called by the International Labor Office. Surrounding Curran are: seated (left to right) I. Rosenberg, manager United Shoe Workers, joint council; Joseph Curran, Ben Gold, president, Fur and Leather Workers Union; Frederick Myers, National Maritime Union vice-president; (standing) Saul Mills, secretary-treasurer, Greater New York Industrial Union Council; Joseph Selly, president, American Communications Association; Ewart Guinier, president, New York District, State County and Municipal Workers; A. Rosenbaum, manager, Barbers and Beauty Culturists, Local 1; Louis Weinstock, rank and file candidate for secretary-treasurer, District Council 9, AFL Painters, Paperhangers and Decorators, and Ferdinand Smith, secretary, National Maritime Union.

—Daily Worker Photo

Citizens' Army Holds In Crimea

MOSCOW, Monday, June 15 (UP).—Red troops defending Sevastopol, are counter - attacking a German siege army from their original positions, and the Nazi push on the Kharkov Front has been checked, the Red Army reported today.

Front line reports said the Germans had lost 20,000 killed, more than 100 planes and scores of tanks in the 10 - day assault on Sevastopol, and the only breach they had blasted in the Soviet defense line had been sealed.

MOSCOW, June 14 (UP). — A huge citizens' army, comprising every man, woman and child able to bear arms, is throwing back waves of attacking German infantry outside besieged Sevastopol, dispatches said tonight, while on the Kharkov Front a German offensive appeared to have lost its early momentum.

German Marshal Fedor von Bock is dropping parachutists behind the Russian lines and rushing up reinforcements in a desperate effort to resume his drive, northern prong of a twin Nazi push against the Caucasus, the dispatches said, but the Russians are counter - attacking strongly and Red Army sharpshooters are wiping out the Axis parachutists, most of them before they even reached the ground.

Marshal Semyon Timoshenko's forces of the Ukraine were reported inflicting casualties by the thousands and knocking out German tanks and mechanized vehicles by the score.

It was the first time in the present offensive that the Germans had resorted to the use of parachutists.

Soviet broadcasts said Sevastopol was "bristling with determination to resist the enemy," and the Order of the Day was "not one step back." The whole population of the ancient city was said to have taken up arms in support of the Red Army garrison.

The Soviet radio said the battle for Sevastopol was growing fiercer by the hour, with hand to hand fighting raging in the trenches before the Crimean Fortress and naval base as wave after wave of German infantry broke up against the adamant Russian defenses.

In one narrow sector of the rocky approaches to Sevastopol the Germans drove a wedge into the Soviet fortifications, but only at tremen-

(Continued on Page 2)

1942 Is Decisive

Hitler Will Soon Feel 2nd Front, Soviet Says

(By Wireless to Inter-Continent News)

MOSCOW, June 14.—Soviet Russia's 20-year treaty of alliance with Great Britain was called the **"cornerstone of the edifice of the future world"** today by Izvestia, government newspaper, while the tasks of opening a second front in Europe in 1942 were seen as **"solved thoroughly and practically."**

"That which is expressed today in documents will in the near future make itself felt on the fields of battle as a mighty and real force of arms," Izvestia proclaimed.

Izvestia said the alliance opens "a new page in the history of international relations" and that it **"defines the common line of action of the great democratic states during as well as after the war."**

The execution of the provisions of the London treaty will be facilitated to a great degree by the negotiations conducted in Washington by Foreign Commissar Molotov, Izvestia said.

"Those negotiations touched important military, economic and military problems on which both parties reached a unanimity of opinion with satisfaction," the editorial declared.

"Noteworthy is the fact that full agreement was reached in negotiations with regard to the urgent tasks of creating a second front in Europe in 1942. Participation in these negotiations of representatives of the High Command of the United States Army and Navy testifies to the fact that the tasks of creating a second front in Europe in 1942 were considered and solved thoroughly and practically."

"The political, economic and war efforts of the USSR, Great Britain and the United States are now directed towards the solution of the principal common task of smashing the Hitler war machine on the European Continent in 1942," Izvestia continued.

"Here, on the battlefields of 1942, will be decided the fate and future of the peoples of the whole world," it said.

(Continued on Page 2)

Urges Home Army To Meet Invasion

WASHINGTON, June 14 (UP).—All men who are over age or who are disqualified from combat service because of minor disabilty would have a chance to serve in a modern home defense army whose immediate creation was urged tonight by Sen. James M. Mead, D., N. Y.

Such an army, under War Department direction, would guard vital areas against commando raids, parachutists, fifth columnists and "similar destructive forces," and thus free large numbers of highly trained troops for combat service, Mead said.

He is preparing a letter outlining the plan to leaders in Congress and to the governors of all states.

Suggesting that the threat from enemy invaders is real, Mead called for the immediate creation of anti-invasion defense units in our costal areas and along our internal boundaries where attacks might be made

(Continued on Page 3)

4 Freedoms Will Defeat Tyrants, He Declares

WASHINGTON, June 14 (UP).—President Roosevelt today said the Allies at last have the power and the men to destroy the Axis "tyrants."

He gave this assurance in a nationwide radio broadcast after welcoming Mexico and the Philippine Commonwealth into the family of the United Nations.

Representatives of the 26 United Nations had gathered in the state dining room of the White House where Ambassador Francis Castillo Majera of Mexico and President Manuel Quezon of the Philippines affiliated their countries with the forces battling the tripartite powers.

The President's address also touched off national celebration of Flag Day. He noted that on this day **"we celebrate the declaration of the United Nations—that great alliance dedicated to the defeat of our foes and to the establishment of a true peace based on the freedom of man."**

"The four freedoms of common humanity are as much elements of man's needs as air and sunlight, bread and salt," he said. "Deprive him of all these freedoms and he dies—deprive him of a part of them and a part of him withers. Give them to him in full and abundant measure and he will cross the threshold of a new age, the greatest age of man."

RIGHTS OF MEN

These freedoms, he said, are the rights of men of every creed and every race, wherever they live.

"This is their heritage, long withheld," he declared. "We of the United Nations have the power and the men and the will at last to assure man's heritage."

The strength, the source and promise of an Allied triumph, he said, lies in the "absolute unity of our alliance, opposed to the oneness of the evil we hate." The people of the United Nations know that their faith cannot be broken by any man or any force, he asserted, and "we know that there are other millions who in their silent captivity share our belief."

ASK GERMAN PEOPLE

"We ask the German people, still dominated by their Nazi whipmasters, whether they would rather have the mechanized hell of Hitler's 'New Order' or—in place of that, freedom of speech and religion, freedom from want and from fear," he continued.

"We ask the Japanese people, trampled by their savage lords of

(Continued on Page 2)

FREIHEIT RALLY TONIGHT WILL HONOR 258 JEWS KILLED IN BERLIN

The Nazis must pay "eye for eye" for the wanton killing of 258 innocent Jews in Berlin yesterday, 20,000 fighting Americans will demand at the 20th anniversary celebration of the Morning Freiheit tonight at Madison Square Garden.

Leaders of the Jewish people's daily will ask for vengeance for the brutal destruction of the peaceful Czech village of Lidice and all other Nazi atrocities by calling for the immediate opening of a Western Front in Europe.

Lauding the Freiheit's contribution to American democracy by its consistent head-on fight against anti-Semitism and discrimination for two decades, Gil Green, secretary of the New York State Communist Party, yesterday asked all progressives and Communists to jam the meeting as a tribute to the Jewish people fighting in the front lines against fascism.

Fighters for freedom, who will address the gathering, include William Z. Foster, chairman of the Communist Party; Paul Novick, editor; Ben Gold, trade unionist. Max Steinberg, New York State Communist leader, will act as chairman.

Paul Robeson, leading American anti-fascist, will be heard in "Ballad for Americans" accompanied by the Philharmonic Folk, Paterson and Furriers Choruses. "Judas Maccabeus" by Handel will be presented

(Continued on Page 3)

● We take pleasure in announcing that James S. Allen, the distinguished author of "Reconstruction," "The Negro Question in the United States" will become foreign editor of the Daily Worker. His regular column on world affairs will begin to appear next Monday, June 22. Watch the paper every day for additional feature announcements.

North Carolina Train wreck Kills Seven

KITRELL, N. C., June 14 (UP).—Seven and possibly eight passengers were killed and eight others injured early today when a fast freight train ploughed into the rear of the Seaboard Air Line's Silver Meteor, crack New York-to-Florida train which was standing on the main line near here.

Several hours after the wreck, the body of W. M. Terrell, 55, superintendent of the Seaboard division in which the wreck occurred, was found near his office in Raleigh, N. C., the division headquarters. He had been shot once through the mouth, and Wake County coroner Roy M. Banks said he had been dead since about 2 A. M.

The wreck occurred shortly after midnight. Kittrell is not a scheduled stop for the Silver Meteor, which was southbound to Miami, Fla., from New York, and Seaboard officials said they did not know why it was standing on the tracks.

'What a Display of Unity!'

Mayor Hails City's War Parade

Mayor LaGuardia yesterday hailed Saturday's "New York-at-War" parade as an unparalleled demonstration of unity and cracked down hard on fifth and sixth columnists.

"What a display of unity and cooperation," he declared in his regular weekly broadcast over station WNYC. The parade, he said, was a "message to the world that we are determined to put an end to the devastation and death being wrought all through the world by Hitler and Mussolini and the Mikado."

The labor division of the parade, was, in the mayor's words, a "great token of unity." "There was no AFL or CIO conflict yesterday. All took their places in the parade. They were all Americans—all Americans now. A great demonstration of unity."

PRAISES AIR WARDENS

In praising the air wardens in the parade, for their services and sacrifices, Mayor LaGuardia hit at the fifth and sixth columnists.

"All the attempts of the vile fifth columnists and their henchmen, the sixth columnists, were shattered yesterday," he declared.

"How shamed they must have felt at their efforts to bring disunity and discourage this splendid body of loyal Americans, these fine New Yorkers, these men and women."

"It may be long, it may be difficult, but victory is ours," the mayor said. "We are leading the way to a better, happier, more permanent peace in a new world."

SCRAP RUBBER DRIVE

The mayor called on the people of New York to cooperate in the scrap rubber collection beginning today.

The government has fixed a price of one cent a pound for all rubber delivered to a gasoline station, the mayor reported.

"There are two ways that citizens can deliver the scrap, in this case rubber," the mayor said, "and that is

(Continued on Page 3)

U. S., British Flags Fly in Moscow

MOSCOW, June 14 (UP).—The Stars and Stripes, Union Jack and the Red Banner fluttered from the Kremlin's spires in celebration of United Nations Day today.

A series of public lectures, exhibitions and concerts emphasized the strengthening friendship of the three leading powers lined up against the Axis.

A government decree ordered all public buildings to fly flags in honor of all united nations.

British and American composers were honored by concerts while Moscow's leading playhouses offered works of Dickens and Mark Twain.

All motion picture theaters had programs of documentary films of the British army and air force as well as other Allied war films.

Roy Hudson to Speak on Soviet-U. S. Agreement

The U. S.-Soviet agreement will be discussed by Roy Hudson at the next lecture of the "Main Epochs in the American Labor Movement" course of the Workers School. Hudson is a member of the National Committee of the Communist Party.

The lecture will be held Wednesday, June 17, at 7 P. M. at Irving Plaza.

'Now Watch Us Go,' Says Labor of 2nd Front News

(Special to the Daily Worker)

BOSTON, June 14.—Labor leaders here are still cheering the U. S.-Soviet accord on a second front in Europe this year.

"The accord will be a great spur in the production of more ships to wipe out the Axis," says Joseph Hellinger, a leader of the CIO marine and shipbuilding workers.

Thomas McGowan, port agent of the National Maritime Union, says "seamen are saying that this is what they wanted and expected. They will continue to carry war materials to the European fronts, knowing that their sacrifices will make possible knocking out Hitler this year."

Richard Linsley of the CIO electrical workers says "the agreement . . . spells the death of isolationism. It will be greeted by greater production everywhere and a still firmer support of the victory policies of our great President.

"A necessary step," says Henry Copell of the CIO shoe workers. "Only Hitler, Mussolini, the Mikado and their friends will yell at this news. The labor movement will clear its decks to fulfill its great tasks."

Urges Home Army to Meet Nazi Invasion

(Continued from Page 1)

and where we may be considered vulnerable. "This could be followed up without delay until we had, in addition to our splendid civilian defense set-up, a real, well organized, nation-wide fighting outfit for the protection of our homes and our people," he asserted.

VOLUNTARY UNITS

The organization, said Mead, could be set up by state units on a voluntary basis and would not necessarily interfere with the manpower requirements of the armed forces or those of defense industries."

"Its numbers could be recruited from the ranks of those already rejected because of some slight defect and from the veterans of World War 1 as well as from members of sportsmen's clubs who are expert riflemen and sharpshooters," he stated. "They could be trained by officers of the regular military establishment."

Discussing the possibilities of attack upon the United States, he said, "if the French navy should join Hitler's sea armada, South America would be vulnerable to attack from Dakar. And, who knows, Japan, if it can knock China out of the war, might concentrate a vast portion of its huge striking power on our Alaskan bases, which might lead to attacks upon our northwestern borders."

He called attention to the recent warning by Maj. Gen. William N. Haskell, New York State Director of Civilian Protection, that an enemy attack, somewhere in New York State, can happen at any moment.

1942 Must Finish Hitler, Soviets Say

(Continued from Page 1)

"On the eve of these gigantic decisive battles with Hitler's armies, the world's three greatest powers, the three principal members of the anti-Hitler coalition, have arrived at the most profound mutual understanding, have entered into the closest friendly collaboration for achieving the common aim and are rendering each other full support in the common efforts."

The editorial said that the **"Hitler clique looks with fear and desperation at the growing strength and power of the democratic coalition."**

Stressing the significance of the treaty with Britain, Izvestia pointed out that "unlike eleven months ago it does not stop at a military alliance but goes further, expressing the firm desire of both countries for close collaboration in drafting a peace treaty in the post-war reconstruction of Europe.

"The very term of the agreement for 20 years and provisions for its continuation testify that the great democratic states regard close friendly collaboration and mutual aid as the basis for a new law and order in Europe capable of ensuring post-war security and economic prosperity for free nations."

In this sense, Izvestia said, the treaty "constitutes the only model for new relations on the basis of which a lasting and just peace can be built."

"There is no doubt," it added, "that all the peoples suffering under the bloody yoke of domination of the German fascist marauders and all honest people the world over will welcome this historic treaty."

Rome, Madrid Fascists Get Together

VICHY, June 14 (UP). — Ramon Serrano Suner, Franco's fascist Minister of Foreign Affairs, left Paris last night for Rome aboard the special train of Italian Foreign Minister Count Galeazzo Ciano, the official French News Agency reported today.

He will discuss the international situation with Premier Benito Mussolini and other fascist officials.

Ousting the Nazis: Red Army infantry charges into a town somewhere on the northern front, routing a Nazi force. A Soviet tank leads the way.

POST-WAR WORLD RESTS ON FOUNDATION OF F. D. R.-MOLOTOV PACTS, SOVIET PRESS SAYS

(By Wireless to Inter-Continent News)

MOSCOW, June 14.—The Roosevelt-Molotov agreement between the United States and the Soviet Union was described today by Izvestia, government newspaper, as **"an important act facilitating the common cause of defeating Hitler Germany and of tremendous significance for building the edifice of the future world."**

Izvestia said the agreement is hailed "with profound satisfaction" not only by the peoples of the two countries involved, but by all engaged in the world fight against Hitlerism.

The U. S.-Soviet accord is called "an important complement to the historic treaty of alliance between the USSR and Great Britain."

JOINT STRUGGLE

"It is not only an important step forward in the successful development of friendship between the USSR and the U. S.," Izvestia said, "but is a closer rapprochement of three great world powers.

"The Soviet-American agreement strengthens and extends the basis for substantial aid in armaments and other war supplies which the United States is rendering and will continue to render the Soviet Union in the struggle against Hitler's invasion.

"At the same time the Soviet-American agreement proclaims that the relations of friendship and collaboration between the Soviet Union and the United States which were formed in conditions of joint struggle against Hitler Germany will continue to develop after victory."

Pravda, organ of the Communist Party of the Soviet Union, also said editorially that the Soviet-American agreement "testifies to the further consolidation of relations between three great powers at the head of the mighty anti-Hitler coalition."

"The agreement signifies an understanding between the USSR and the United States with regard to the improvement of international economic relations in the post-war period in the interests of preserving peace," Pravda said.

"The Soviet people," it said, "are aware that the struggle ahead is fraught with great difficulties. The enemy is still strong and in a frenzy of despair and will resort to new adventures. But Hitler Germany's days are numbered. The verdict of history is inexorable and the sooner the united freedom-loving peoples carry it out the sooner the light of peaceful creative labor will again shine bright, illuminating the road to a happy life for all mankind."

Ford Workers Pledge Goods for 2nd Front

(Special to the Daily Worker)

DETROIT, June 14.—Ford workers will produce the goods to lick Hitler on his own territory Paul St. Marie, president of the United Auto Workers, Ford Local, said yesterday.

"Our expeditionary forces," he declared, "will find that Ford workers will work unceasingly to see that they have enough tanks, planes, jeeps and other war materials."

State Senator Charles Diggs called the meeting of President Roosevelt and Soviet Foreign Commissar Molotov **"a wonderful thing, long overdue."**

Iron Ore Miners Call For a 2nd Front NOW

(Special to the Daily Worker)

DOVER, N. J., June 14.—Workers in New Jersey's iron ore mines, which supplied metal for George Washington's munitions, last week urged President Roosevelt to open a second front now.

The appeal was approved at a membership meeting of Local 525 of the International Union of Mine, Mill and Smelter Workers, CIO. It said:

"We produce the virtal iron ore necessary to our war program, as did our forefathers in the Dover mines in the trying days of 1776.

"In the traditional fighting spirit of our country we unanimously urge . . . the immediate use of the armed forces of the Allied nations to strike at Hitler on the European continent, while he is so completely preoccupied on the Russian Front.

"We urge this action so that between the joint forces of the Russian, British and American armed forces, together with our Allies, Hitlerism and what he stands for will forever be crushed.

"We urge this action now so that the peoples of Poland, Belgium, France, Norway, the Balkan countries and all other peoples who are today in slavery will again be free men, women and children."

Negro Paper Hits All Red-Baiting

(Special to the Daily Worker)

DETROIT, June 14.—When millions of Russians are dying on the battlefields of Europ in order to stop the Nazi menace to our own way of life, and a smug little profiteer has the nerve to attack President Roosevelt for commuting the sentence of Earl Browder," that person belongs "in the company of Westbrook Pegler, Gerald K. Smith and other intellectual degenerates who do not have the honesty to tell the world that they have been telling lies about Russia for the last 20 years."

That is the way the Michigan Chronicle, outstanding Negro weekly of Detroit, characterizes John S. Knight, of the Detroit Free Press. Knight wrote that most people "have no desire to pick up any Soviet fleas by crawling into the same bed with the Browders."

The Negro weekly observes: "We believe this unwarranted abuse is unworthy of an honest publisher who constantly prates about his love for America. We hope that Mr. Knight will never have any occasion to pick up any Nazi fleas by crawling to bed with Hitler."

Citizens' Army Holds In Crimea

(Continued from Page 1)

dous cost with the threat quickly contained, reports from the beleaguered stronghold said.

The Soviet High Command, after announcing in an early morning communique that the German assaults had been hurled back "with great losses" on the Sevastopol and Kharkov Front, at midday said only that fierce fighting continued in both areas.

Later advices said bitter hostilities on the Kharkov Front were costing the Germans thousands of dead and wounded, along with great numbers of tanks and armored vehicles on which motorized infantry went into action.

Ignoring the drain on manpower and machines, von Bock was reported throwing in fresh troops constantly in an effort to smash through the positions won by Timoshenko last month in a 19-day Soviet offensive credited with breaking up the first German thrust of the year toward the Caucasus.

Battles, skirmishes and patrol activity dotted the whole Russian front as evidence accumulated that the long awaited Summer test of strength between two of the mightiest military machines ever aligned face to face was shaping up.

The High Command said a squadron of Soviet assault planes operating over the Southern Front destroyed 22 German planes in raids on German airdromes.

Parley Urges Jews to Unite Against Hitler

The second front agreement of President Roosevelt and Soviet Foreign Commissar Molotov was cheered yesterday as the beginning of a new enlightened era for all nations at the Jewish People's Committee Eastern States Conference at Hotel Capitol.

Three hundred and two delegates representing 117 organizations and 17 AFL and CIO unions mapped out a seven-point program for unity among the Jewish people in the final knock-out blow against Hitlerism abroad and anti-Semitism at home.

Main addresses were delivered by Councilman Peter V. Cacchione; Assemblyman Morris Mintz; Bernard J. Harkavy, national secretary and Max Perlow, acting president. All speakers called upon the Jewish people to use their strength for defeating Hitlerism in 1942.

The conference greeted the president for his second front action and anti-discrimination orders. It asked him to help national unity by reversing Biddle's fascist decision against Harry Bridges. The conference promised the Jewish Anti-Fascist Committee in Moscow that Americans would not rest until Hitler's defeat. It called for the elimination of Jim-Crow in the armed forces and production front and the passage of anti-discrimination legislation.

It pledged to participate in the relief activities of the United Nations, in the sale of war bonds, in the mobilization of Jewish women for war production. Men and women were urged to work in civilian defense. It also called for the setting up of a Jewish Volunteer Land Corps to relieve the farm labor shortage.

Soviet Sub Foils Nazi Death Trap

By Captain Kulbakin

(By Wireless to Inter-Continent News)

MOSCOW, June 14.—The overcast sky heralded an approaching storm. Captain Kuzma Malofeyev carefully inspected the submarine moored in the shielded harbor and issued final orders to the crew. With wishes of "Good Luck" from comrades, the submarine left the harbor.

The angry sea rocked and shook the hull but the submarine sailed on, the attention of the men bent on search of the enemy. Tense, difficult days passed. Enemy aircraft and a great number of speedboats guarded the approaches to the bases. Enemy transports sailed under convoy of destroyers, patrol vessels and cutters. Nevertheless, the commander's energetic search of the enemy was crowned with success.

Through the periscope he perceived smoke on the horizon. The men who were keen as mustard to come to grips with the enemy took up their posts. Minutes went by and the target drew closer. Finally, the commander clearly discerned an enemy transport, a patrol ship and two anti-submarine craft. Judging by the displacement of the transport and the strong convoy, this was valuable enemy cargo.

FARED BIG ODDS

The odds were clearly not in favor of the submarine which was in the center of a fjord, while the enemy ships approached from the seaside. The commander realized that following the attack on the transport he would be showered with depth bombs and lack of elbow room would render evasion of pursuit difficult. Nevertheless he did not waver in his determination.

For a flittering moment, the periscope rose. Precise calculations were made and one after another torpedoes were sent heading for the enemy transport. The tension increased. In the deathly quiet, to the men listening intently, seconds seemed like an eternity.

Suddenly the stillness was broken by explosions. Immediately the tension changed to a feeling of relief and the boat began to submerge.

The enemy was dumbfounded at this daring act of the Soviet submarine sailors. Recovering from the shock, the convoys launched pursuit. Their search was rendered easier due to the lack of maneuvering space in the district.

Soon the men aboard the submarine heard the first explosion of a depth bomb. The boat and instruments rocked from the explosions. Nevertheless all the machinery worked faultlessly. Maneuvering and eluding pursuit, the submarine was getting away. Knowing that rapid egress from this district was impossible the enemy ships continued bombing. After weighing all the pros and cons, the submarine commander decided to rise to the surface and fight his way through. When he rose to periscope level, he saw that the enemy ships had blocked the way. They were getting ready for another depth attack.

Malofeyev headed straight for the enemy ships. The crew took up their places at the guns. The commander's calculation on surprise proved effective. The first salvoes fired by the submarine hit the target. Undertaking such a risk, the commander had also counted on the psychological factor. It never occurred to the enemy that the submarine might rise to the surface and he was therefore so absorbed in depth bombing that the guns were left unprepared for action and without their crews.

The correlation of forces was one to three. A direct hit, apparently at the enemy artillery powder store, caused an explosion on the ship and sent it to the bottom. One ship discontinued artillery fire and steered its course for a place of disaster to save the shipwrecked people. A few more salvoes and it was also destroyed. The third fascist ship beat a hasty retreat.

One Million in Chicago March for Victory in '42

By Conrad Komorowski

(Special to the Daily Worker)

CHICAGO, Ill., June 14.—A million people began to march at 10 o'clock this morning for Victory in 1942. As the sun went down tonight they were still marching.

Chicago said today: **"The thunder of our marching feet will be heard in Berlin and Tokio."**

For hours on end a solid mass of humanity has passed the reviewing stand. Every nationality, every section of society, every religion, Negro and white, united for victory.

The armed services, nurses, city and county departments, AFL and CIO have gone by. But the whole of the 108 districts of the Civilian Defense Organization is yet to be heard from, the 10,000 teachers in cap and gown, the playgrounds, recreational clubs and groups, fraternal orders national societies — the list could go on.

This is no parade; it is a march, an outpouring of the whole population of Chicago for Victory. The two and a half miles of Michigan Boulevard is lined solidly and deeply with people; they have been there all day. The street is one solid, irresistibly moving mass.

One thought is dominant. The AFL Painters Union hit the point squarely: "Today a unity march; tomorrow a victory march." The AFL waiters declared: "This is only a rehearsal for the march on Berlin and Tokio." That is how Chicago feels about this march and movement of the people.

CHICAGO, June 14 (UP).—War Production Board Chairman Donald M. Nelson praised the nation today for converting its peacetime industries to war production, but warned bluntly that the public faced jarring upsets in its daily life.

Nelson spoke from a bunting-trimmed platform before a crowd of 100,000 who jammed Soldier's Field and overflowed onto the sidewalks and streets outside in a gigantic MacArthur Day celebration.

Enough Men And Guns Now, President Says

(Continued from Page 1)

slaughter, whether they would rather continue slavery and blood or, in place of them—freedom of speech and religion, freedom from want and from fear.

"We ask the brave, unconquered people of the nations the Axis invaders have dishonored and despoiled whether they would rather yield to conquerors, or—have freedom of speech and religion, freedom from want and from fear.

"We know the answer. They know the answer. We know that man, born to freedom and in the image of God, will not forever suffer the oppressors' sword. The peoples of the United Nations are taking the sword from the oppressors' hands. With it they will destroy these tyrants. The brazen tyrannies pass. Man marches forward toward the light."

"Our earth is but a small star, in the great universe. Yet of it we can make, if we choose, a planet unvexed by war, untroubled by hunger or fear, undivided by senseless distinctions of race, color or theory. Grant us that courage and foreseeing to begin this task today that our children and our children's children may be proud of the name of man."

The Lexington Is Gone, But She Did More Than Her Share Before She Went Down

By Francis McCarthy

(United Press Staff Correspondent)

AUCKLAND, New Zealand, June 14 (UP).—Masterful Allied intelligence work and mapping of strategy contributed as much as anything else to the smashing victory in the Coral Sea Battle, it may now be revealed.

As Washington has announced details of the engagement, the methods by which the Japanese were overwhelmed can be told. The Allied forces knew almost two weeks before the battle that formidable Japanese air and sea concentrations were being prepared to strike in the Australian area. Thus they were ready for them.

The Japanese, as they again did in the Midway Battle a month later, caught the bull by the tail.

HAD THE ADVANTAGE

Though unquestionably inferior in numerical strength, the Allied naval units had the advantage of advance knowledge of the enemy's plans and dispersions. When the right moment arrived, they were able to attack with unexpected swiftness and deadly accuracy.

Too much cannot be said in praise of the land bombers from Australian bases which carried out incessant reconnaissance patrols and attacks to keep the enemy fully occupied for more than a week while the sea forces made ready to take up the brunt of the assault.

Only when the war is over can the full story of what the United States aircraft carrier Lexington accomplished in the engagement be told, but it deserves a nook in the American Naval Hall of Fame.

FIGHTIN'EST SHIP

"Lex," as it was known affectionately throughout the Pacific, had the reputation of being the fightingest unit afloat. It played a glorious part in the Feb. 2 air and sea battle of the Southwest Pacific in which an attacking force of 18 Japanese heavy bombers was virtually annihilated. It was from its deck that Lieut. Edward (Butch) O'Hara took off in a fast Grumman fighter to shoot down in flames six enemy planes to become the outstanding air ace in world naval history.

Three weeks later, on March 10, "Lex" again covered itself with glory as part of the task force which, supplementing the work of Allied land-based aircraft, hit Japanese concentrations, port installations and other important military objectives at Lae and Salamaua, on the northeast coast of New Guinea. The savage effectiveness of that onslaught broke up for at least two months the plans of the enemy to storm Port Moresby.

Until the Coral Sea battle, the Lexington resumed patrol duties. As one who rode aboard it in this period and saw it in action, I can say with perfect assurance that it did more than its bit toward the Allied victory. The Lexington is gone, but its airmen—most of them anyway—remain to carry on and finish the job it started.

HAMMOND WORLD ATLAS

To get this World Atlas, recommended by the "Veteran Commander," simply clip this coupon. It is numbered. After you have 3 coupons consecutively numbered, bring them, with 25 cents, to the Daily Worker, 35 East 12th St., New York City, 6th floor. There you will receive the Atlas. To get the Atlas by mail, add five cents to cover cost of shipping.

THIS IS COUPON No. 28

(Offer subject to termination at our discretion)

New Hampshire, Jersey Governors Proclaim 'Aid Russia' Day

More Than 20 States To Honor June 22

Governors Robert O. Blood of New Hampshire and Charles A. Edison of New Jersey, and Mayor Edward A. Connoud of Stamford, Conn., have added their names to the more than 20 governors and 200 mayors throughout the country who have proclaimed June 22 as "Aid to Russia Day."

Governor Edison will be one of the speakers at a joint AFL-CIO dinner in New York on Wed., June 19, sponsored by the AFL and CIO in cooperation with the Russian War Relief committee.

New Hampshire's governor in proclaiming June 22 "Aid to Russia" day called on the people of the state to give "practical effect" to the proclamation.

. . . WITH OPEN HANDS

He urged that they give "with open hands for Russian war relief work," adopt "in meetings of their organizations resolutions of appreciation and friendship addressed to the Russian people," and review "in their hearts our national pledge to fight side by side with all our Allies until freedom and the rule of law and honor return once more to all of the earth."

"Only the magnificent heroism and fighting efficiency of the Russian armies, backed by the equal courage and effort of that great people, have prevented the conquest of the East, and possibly the loss of the war," Governor Edison declared.

The Newark AFL-CIO dinner on June 19 in the Essex House Hotel will launch a drive for participation of the trade unions in the Tag Week of Russian War Relief to be held from June 20 to June 27. In addition to Governor Edison, Mayor Vincent Murphy, state CIO president Irving Abramson, Jacob Baer, president of the AFL Essex Trade Council will speak.

Mayor Gonnoud in his proclamation declared that "the war which our Russian allies have waged has been of incalculable value to the cause in which we, too, are fighting."

Negro Union Leader To Join Army Soon

Ewart G. Guinier, acting president of the New York District of the State, County and Municipal Workers of America, CIO, announced yesterday that he intends to enlist in the United States Army.

Mr. Guinier, who is a Negro and is considered one of the brilliant young men in the city's Civil Service, made the announcement at a conference of his union in Manhattan Center, when he also issued a statement characterizing the Municipal Civil service Commission's recent decision against him as an "outrage."

EWART G. GUINIER

The Commission some time ago tried Mr. Guinier on charges of "immorality." The case, however, fell flat. It was later charged that he was "evasive" during his trial and it was on this charge that he was recently dismissed from the Civil Service. Numerous individuals and organizations, especially trade unions, testified during the trial, to Guinier's brilliance and high moral character.

ATTACK ON UNION

"The case against me was initiated in a spirit of anti-union and anti-labor bias," Mr. Guinier's statement said. "It was prosecuted by Commissioner Herlands in that spirit. The decision is in the same spirit. The charge of evasiveness on which I have been dismissed is a belated attempt to evade the all too obvious implications of prejudice in the original charge of immorality."

He asserted, that "in normal times" he would stay and fight the case "to the finish," adding that he knew he would have the "support of all our members, the Service, the labor movement and the Negro people." But "these are not normal times," he said.

"The American people are today engaged in a fight to the finish for democracy against Nazi tyranny. We are fighting for the right to fight for unionism, for minority rights, for a world in which men of all races and creeds will enjoy equality and justice. I feel, as a Negro and as a trade unionist, that my place is in that fight."

To Arbirate Telephone Labor Dispute Today

William H. Davis, chairman of the National War Labor Board, announced yesterday that an arbitration hearing in a dispute involving the New York Telephone Co., three contractors at Floyd Bennett Field, the United Telephone Organizations, independent, and the International Brotherhood of Electrical Workers, Local 3, AFL, would start today at 10 A. M. in the headquarters of the American Arbitration Association at 9 Rockefeller Plaza.

Professor Edwin E. Witte of the University of Wisconsin, has been designated by the board to arbitrate the dispute.

Trade Union Leaders Will Survey USO

A delegation of fifteen New York trade unionists, appointed by the major branches of organized labor in this area, will make a tour of inspection of USO facilities at Fort Dix tomorrow, it was announced over the weekend by James T. Coleman of the USO Labor Division.

Groups to be represented include the Central Trades Council, A. F. of L.; New York City Industrial Union Council, CIO, and the Railroad Brotherhoods. J. W. Schwab, vice chairman of New York-USO-Joint War Appeal, which seeks $4,450,000 as the communities share in a national USO war fund of $32,000,000, will accompany the Labor Division.

Heading the AFL delegation will be Thomas Murtha, president of Central Trades and Labor Council, who will be accompanied by Vincent J. Ferris, president of Allied Printing Trades Council; Morris Feinstone, president of United Hebrew Trades; James C. Quinn, secretary, Central Trades and Labor Council; and Morris Seman of the Theatrical Trades Council.

Saul Mills, secretary of the New York City Industrial Union Council will head the CIO group.

The Railroad Brotherhoods will be represented by George O. Price and Henry J. Ralph of the Brotherhood of Locomotive Firemen and Enginemen.

Mayor Hails N.Y. War March

(Continued from Page 1)

by selling it at a penny a pound or giving it to a recognized organization that in turn will sell it."

The public schools will also act as depositaries for scrap rubber and when collected will sell it to the gas stations of oil companies.

The mayor announced that on Friday morning a meeting will be held in Washington of government agencies together with the mayor and Governor Lehman to secure war contracts for New York City.

"All that we are asking," said the mayor, "is that the tremendous resources of New York City be put to work on war production."

U. S. to Revoke Citizenship Of Vonsiatsky

HARTFORD, Conn., June 14 (UP).—The government moved today to revoke the citizenship of Anastase A. Vonsiatsky, wealthy Russian fascist, one of five men indicted by a Federal Grand Jury on charges of being a member of an Axis spy ring.

Vonsiatsky was being held at county jail in $25,000 bond pending trial in August.

Special Assistant Attorney General Thomas J. Dodd said a petition would be filed in district court next week, asking that Vonsiatsky's citizenship be canceled on grounds of mental reservations when he took the oath of allegiance to the United States, had no intention of making this country his permanent residence, and submitted false statements to the court.

Vonsiatsky was named in the indictment as leader of the All Russian National Revolutianrry Party and as financial backer of a conspiracy to transmit military information to Germany and Japan.

British Cadet Killed

MONTGOMERY, Ala., June 14 (UP). — Two British cadets, stationed at Gunter Field, were killed last night when their planes collided during a routine night training flight.

Freiheit Rally Will Honor 258 Hostages

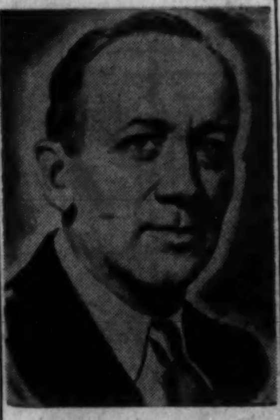
WILLIAM Z. FOSTER

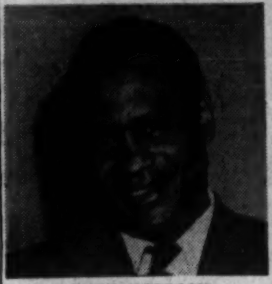
PAUL ROBESON

(Continued from Page 1)

in Yiddish and two songs from "Alexander Nevsky" by Serge Prokofieff will be rendered in Russian.

The Freiheit has mobilized the Jewish people against Hitlerism, Green declared, and it has fought for the "unity and success of the workingclass on the economic front as well as the political front."

"The Morning Freiheit has been a beacon light of struggle," he said, "against anti-Semitism and discrimination. It has helped to build and enrich Jewish popular culture. It has carried aloft the banner of struggle against discrimination, against Negroes and for the rights of all minorities. The Jubilee celebration is therefore not only a great event in the life of the Jewish masses but also of the entire progressive people of America."

No Gas Until June 30 For Gas Wasters

WASHINGTON, June 14 (UP).—Motorists who have used up all the units on their "A" and "B" ration cards were warned tonight they will be unable to get more gasoline for the next 30 days unless they first convince a local rationing board of their need.

The Office of Price Administration made the statement shortly before its order raising the value of each unit from three gallons to six gallons went into effect at midnight, along with a rubber salvage campaign by which it is hoped to avert nation-wide rationing. The unit value was doubled to enable motorists to continue to operate their cars until July 15 when a permanent and more stringent east coast rationing system goes into effect.

Originally this plan was to have started on July 1 and the temporary cards now held by motorists were intended to meet their driving needs through June 30.

"Some motorists have the impression that if their units are all used they should automatically receive more units for the two-week period between June 30 and July 15," said Joel Dean, Chief of the Fuel Ration Branch of OPA. "This is not the case. The cards now in use were issued to car owners with enough units to provide for their gasoline needs through June 30."

U. S. Specialists Arrive in South Africa

DURBAN, South Africa, June 14 (UP).—Sixty-five American Army specialists, including technicians, engineers and aircraft experts, arrived in Durban from the United States today enroute to a "secret destination." One of them said: "We are not returning home until the war is finished—and we will be home before Christmas."

Soviet Output Of Coal Greatest In Its History

(By Wireless to Inter-Continent News)

STOCKHOLM, June 14. — The coming out of the ground of this embattled nation at the fastest rate in its history.

Within the brief period of one month—from May to June—miners have increased output by two-and-a-half per cent—at a time when coal means:

Coke for blast furnaces to produce steel for war.

Coal tar products to make chemicals for munitions to blast the enemy off the map.

Coal to drive trains over vast plains to bring food and arms to history making fighting men.

Coal to keep the population warm while the enemy fights savagely for shelter.

Navy Announces Loss

WASHINGTON, June 14 (UP).—The Navy Department announced tonight that a small Dutch merchant ship has been shelled and sunk in the Atlantic by an enemy submarine.

Survivors were landed at an east coast port, the Navy said.

Negro Women Keep Jobs by Army's Order

(Special to the Daily Worker)

DETROIT, June 14.—Some 350 white women war workers at the Hudson plant here were ordered by a U. S. Army ordnance officer last week either to work with a group of Negro women transferred from the Ordnance Training School or forfeit their jobs.

The women had protested that they would "strike" if the plant took on the Negro women, who had been specially trained for the jobs. The officer who gave them the ultimatum is in charge of clerical workers.

Two weeks ago there was a demonstration of protest at Dodge's, when 350 employees of the Dodge Truck plant refused to work with 33 Negroes transferred from the main truck plant. Some 3,000 workers were temporarily made idle. The United Automobile Workers Union, CIO, got things moving again by ordering the men to return to work or lose their jobs.

In both cases the white workers complied with the orders and the harmony established between them and the Negro workers has since been maintained.

Ku Klux Klan and fascist elements, which have made some headway here among backward white workers, are blamed for the white workers' behavior.

Travellers Say Poles Waiting For Vengeance

(By Wireless to Inter-Continent News)

MOSCOW, June 14. — Coal is Polish people are waiting impatiently for the time when they will be able to take revenbe for atrocities committed by the Nazis according to neutral journalists who visited Warsaw a month ago. There is not a family in Warsaw which has not had a relative killed by the Nazis.

Mass transportation of wounded from the Eastern Front is convincing the Warsaw inhabitants of Hitler's inevitable collapse. Whole blocks of houses have been turned into hospitals.

Int'l Classroom: 2,000-hour flying veteran Col. Jose P. Coella, chief of the Bolivian Air Force, is shown (in cockpit) getting some advice from Lieut. Col. Charles B. Harvin, director of flying at Randolph Field, Texas.

Cuba Fixes Prices on 20 Articles

HAVANA, June 14 (UP).—An order of the Office of Price Control fixed prices today on approximately 20 articles of "primary necessity."

They include rice and beans—the staples of the average Cuban diet—certain kinds of fish and edible oils.

The ruling requires storekeepers to display the official list and establishes severe penalties for violations.

I. J. MORRIS, Inc.
Funeral Directors for the IWO
Plots in all Cemeteries,
Funerals arranged in all Boroughs
296 SUTTER AVE., B'klyn, N. Y.
Day — PHONES — Night
DI. 2-1273-4-5 DI. 2-2726

The MUSIC ROOM
Proudly Presents
KEYNOTE RECORDING
New Release
DEAR MR. PRESIDENT
War Songs for Americans
The ALMANAC SINGERS
- Dear Mr. President
- Round and Round Hitler's Grave
- Deliver the Goods—Side by Side
- Belt Line Girl—Reuben James
3 Record Album No. 111 ..$2.75
ERIC BERNAY'S Music Room
THE UNION SHOP
133 W. 44th St., N.Y. LO. 3-4420
OPEN EVENINGS
Mail Orders Filled Promptly

Bargain News — Where To Shop With Confidence — Take Your Change in U.S. War Stamps

Be a Helpful Neighbor—Serve the Cause of Labor—Say You Saw It in Bargain News

Army and Navy

TENTS of every description. Cots, stoves, all camping and hiking equipment in stock. Get our prices first. GR. 5-9073. Hudson, 105 Third Ave.

Baby Carriages

BABYTOWNE
THE LARGEST SELECTION OF NURSERY FURNITURE IN THE CITY
—IN—
Bronx & Manhattan 1321 St. Nicholas Ave. Cor. 176th St. Phone: WA. 8-4280 | Brooklyn & Queens 70 Graham Ave., near Broadway & Flushing Ave. Phone: EV.7-8654

Beauty Parlors

GOLDSTEIN'S, 223 E. 14th St. GR. 5-8989 Latest Feather Haircut. Permanent. $3 and $5. Also 3 items $1.00.

Carpet Cleaners

YOUR 9x12 DOMESTIC RUG
Cleaning Demothed Insured $3.24
FREE STORAGE TO SEPT 15th.
Colonial Carpet
1307 Webster Avenue
Call JErome 7-6288

9x12 RUG
Cleaned De-Mothed and Wrapped $3.24
Free Storage and Insurance During Summer Months
MElrose 5-7576
Security Carpet
453 E. 147th St. New York

Corsets-Brassieres Girdles

JENNIE FRIED, Corsetier-Expert Fitting. 737 Flatbush Ave., Brooklyn. IN. 2-8870.

Dentists

Dr. J. S. EFREMOFF
Surgeon Dentist
147 FOURTH AVE., Cor. 14th St.
Formerly at 80 Fifth Ave.
Phone: AL. 4-3910

DR. A. BROWN, Surgeon Dentist, 223 Second Ave., cor. 14th St. GR. 7-5844.

Electrolysis

SPECIAL OFFER! Free treatment to newcomers! Unwanted hair removed quickly forever from face, body. Personal attention. Safest method. Physician in attendance. BELLETTA, 110 West 34th, Room 1102. (Opposite Macy's) MEdallion 3-4218.

Florists

FLOWERS
FRUIT AND GIFT BASKETS
Phone Order and We Will Mail Bill
DIckens 2-4000
Our Only Store
HYMAN SPITZ, Inc.
1685 Pitkin Ave. Brooklyn N. Y.

Hosiery

SOME PEOPLE KNOW, SOME DO NOT—but if you care, note that the GLENMORE HOSIERY CO., Jobbers in Ladies' and Men's Hosiery, is now located ONLY at 54 Orchard Street (between Hester and Grand Sts.).
NO OTHER STORES OR CONNECTIONS
Buy Nylon, Silk and Rayon Hosiery for the entire family at Wholesale Prices
Open every day from 9 A.M. to 8 P.M. Except Saturday

Insurance

LEON BENOFF, 391 E. 149th St., N. Y. C. Fire, Automobile and every kind of Insurance. Tel.: ME. 5-0984.

CARL BRODSKY - PAUL CROSBIE, insurance of every kind. Frequent Savings, 799 Broadway. Tel.: GR. 7-5978.

Laundries

VERMONT. Union Shop, CIO. Call and deliver. 457 Vermont St., Brooklyn. Tel.: AP. 6-7090.

FOUR STAR, 404 E. 10th St. 100% Union. French Dry Cleaning, Rug Cleaning. Call, deliver. GR. 3-1869.

U. S. FRENCH HAND LAUNDRY, 9 Christopher St. WA. 9-2732. Efficient, reasonable, call-deliver.

Men's Wear

NEWMAN BROS. Men's and Young Men's Clothing. 84 Stanton St., nr. Orchard, N. Y. C. Comradely attention.

Moving and Storage

J. SANTINI, 100 Per Cent Fireproof Warehouse, reasonable rates. LEhigh 4-2222.

FRANK GIARAMITA. Express and moving, 13 East 7th St., near Third Ave. Tel.: GR. 7-2457.

CALL HOLLYWOOD MOVING, Storage, Rockaway, Long Beach. Union men. TRemont 8-1766. Mr. Eddy.

Moving and Storage

COOKE'S
STORAGE and WAREHOUSE—Est. 1861
209 E. 125th St.
LEhigh 4-0786
- EFFICIENT
- RELIABLE
- INSURED
Special rates to Worker readers

Opticians and Optometrists

OFFICIAL I.W.O. OPTICIANS
Associated Optometrists
255 West 34th St., nr. Seventh Ave.
Tel.: MEd. 3-3243 • Daily 9 a.m.-7:30 p.m.
J. P. FREEMAN, Optometrist

OFFICIAL I.W.O. OPTICIAN
UNION SQ. OPTICAL CO.
147 FOURTH AVE. Near 14th St.
Eyes Examined By Physicians
100% UNION SHOP
Phone: GR. 7-7553
In Detroit: 602 Hofmann Bldg.
In Cleveland: 2956 E. 4th St.
N. SHAFFER, WM. VOGEL—Directors

OFFICIAL I.W.O. OPTICIANS
UNITY OPTICAL CO.
152 Flatbush Ave., near Atlantic Ave.
ELI ROSS, Optometrist
Tel.: NEvins 8-9166 • Daily 9 a.m.-8 p.m.

Physicians

DR. CHERNOFF, 223 Second Ave. 10 A.M.-7:30 P.M. Sun. 11-2 P.M. Phone: GR. 7-7697.

Printing

ROPP PRESS—Union Printers. Rush Orders Filled. 4509 New Utrecht Ave. Tel WI. 6-6014.

Records—Music

A Group of Work Songs of the U. S. A.—Sung by Leadbelly.
"In the Folded and Quiet Yesterday" Michael Loring—Amer. Peoples Chorus
Berliner's Music Shop
154 Fourth Ave. Cor. 14th St.
Free Delivery - Tel.: GR. 5-8220
Old Records Bought Regardless of Condition
OPEN EVENINGS TO 11:30

Restaurants

Russian Skazka
Soviet-American Recordings
Dinner....75c
Late Snacks 25c
Beer and Wine
17 Barrow St. • CH. 2-9124
IRT to Christopher St. IND. to W. 4 St.

Jade Mountain
Restaurant
Quality Chinese Food
197 Second Ave. - Bet. 12 & 13 Sts.
GR. 7-9444

VIENNESE FOOD and ATMOSPHERE
Little Vienna Restaurant
39 W. 46th St. Bet. 5th & 6th Aves.
Lunch 50c Dinner 85c
- PARTIES OUR SPECIALTY
- MUSIC BY ACCORDIONIST
Heinz J. Wartenburg
Tel.: LO. 3-7747 • Open Sundays
5% of all receipts to Russian War Relief

PURE FOOD BAR and GRILL, 37 E. 13th St., cor. University Pl. Delicious Sandwiches and Drinks 5c up.

KAVKAZ, 332 E. 14th. Excellent Shashliks. Home atmosphere. Open air dining room.

COOPERATIVE Dining Room. Self-Service. Banquets arranged. 2700 Bronx Park East.

CANTON RESTAURANT, 259 W. 45th St. Chinese-American full course dinner 30c. Follow the crowd.

Sewing Machines

SEWING MACHINES, fans bought. Highest prices paid for old machines. DA. 9-9145.

Typewriters-Mimeos

ALL MAKES new and rebuilt. J. E. Albright & Co., 833 Broadway. AL. 4-4828.

Please mention the Daily Worker when patronizing our advertisers.

WAR COSTS MONEY—BUY UNITED STATES WAR BONDS AND STAMPS

Morale Is Tops in Plant Which Has Ended Jim Crow Discrimination

Workers Correspondence Dept.:

I have been meaning for some time to write in to your paper, since you seem to be among the foremost in the fight for Negro rights, and against discrimination of Negro People.

I'm a young woman, white, and a white collar worker in one of our government arsenals which operates under the War Department.

It might be heartening, as well as enlightening, for your readers to know that in our arsenal we have many hundreds of young colored workers. It's true that not many of these Negro girls and fellows are employed here in white collar or professional jobs. However, many do highly skilled work for the war effort in the neighboring production plants.

In our particular plant, which is a professional unit, the private secretary to Colonel ———, is a young Negro woman. The Colonel holds the highest position, and consequently his secretary's job is equally high. Private industry would do well to follow the progressive attitude of the government in its attitude toward hiring Negro workers.

The feeling between the white workers and the Negro workers in the production plants seems to be perfectly natural and genuinely co-operative. They all work together with the greatest enthusiasm and friendliness. The matron of the restroom is a Negro woman in whom we all confide our troubles: our boy friends whom we miss that are in the army, our backaches, the difficulty we have with runs in our silk stockings, etc. I'm sure she's been bored to tears with our many confidences, but she's never let on.

The other day, the thousands of us, white collar workers, assembly liners, machinists, etc., were called together to be addressed by Colonel ———. We assembled outside in a tremendous group, Negro, White, Jew and Gentile, highly paid and unskilled. We listened to a really splendid talk. The Colonel asked, "Can you hear their voices, from the snow clad hills of Oregon, from the deserts of Arizona, the hills of North Carolina . . . can you hear the voices of your brothers, your sons, your sweethearts, in the armed forces?" There was a complete silence, and the silence of several thousands is awe inspiring. We were proud to have ourselves and our efforts compared to the efforts of the millions of young men who were at that very moment giving their lives as we stood on fresh green grass, free to go home to our families when the day's work was done. When the talk was over, we went back to our plants, Negro and white, Jew and Gentile. I noticed even a few Chinese.

I walked with a woman the other day through the main gate. She must have been over 55, but she carried her tin lunch box like a sixteen year old. I asked her if she'd had a hard day (she was coming from a production unit), and she said, "no, not so bad." (She was up at five that morning.) When she asked me what kind of work I did, I was a little ashamed to reveal the comparatively light office work that I do, and I more than 20 years younger; She works on a cute little gadget that will one of these days blow the heads off a couple of Nazis.—A WAR WORKER.

Author of Red Army Book Meets His First Readers

Kournakoff Gives Views on Second Front

By Ernest Moorer

Probably no book was ever launched before at a meeting between the author and his first 500 readers—but Capt. Sergei Kournakoff's "Russia's Fighting Forces" was launched that way Thursday night.

Capt. Kournakoff, well-known authority on Soviet armed forces and military specialist for the magazine Soviet Russia Today, met his first 500 readers at the unique gathering arranged by International Publishers. Invitations were sent to the representative group by Alexander Trachtenberg, president of the publishing house. They packed the big meeting room at Webster Hall to hear the author and later to ply him with questions.

Capt. Kournakoff, whose intimate knowledge of the Red Army stems from the time "they licked the socks off of us" when he was a cavalry officer of the White forces in the Caucasus in 1919, said that ever since that time he made it his business to learn why the Red Army won over the Whites and the interventionists.

"In my book," said Kournakoff, "I tried to prove two theses. First, I wanted to show that the Red Army is not something built and conceived in a void, but the continuation of the fighting history of the Russian people."

"The second thesis I sought to prove," he said, "is that the Red Army of today, possessing super-modern equipment and constituting the greatest fighting force in the world, is the product of the country that adopted a new and better social order.

"This is the thesis that we must never lose sight of. The Red Army does not fight only for a certain number of square miles or a certain number of millions of peoples. It fights also for what the Soviet people have built for themselves and what they have given to the world.

"This book," he said, "was not written in a month or a year, but in 20 years. Not that I spent 20 years at the typewriter—nothing like that. But it is the result of 20 years of thinking and studying, during which I had to throw overboard a lot of mental ballast."

DEDICATED TO HEROES

The dedication of the volume shows that Captain Kournakoff disposed of the "ballast" successfully. The page bears the inscription:

"To the descendants of Alexander Nevsky, to the grandsons of Suvarov, and to the sons of Chapayev."

The book covers the whole sweep of the history of Russia's fighting history from the battles of the Dutchy of Novgorod against the Teutonic Knights (whom Hitler admires) in 1242 to the shattering Red Army counter-offensive that drove the Nazis back from Moscow in 1942.

The history of the Red Army in the Revolution is a fascinating part of the book. Like accounts of last month's battles with the Nazis, it is accompanied by maps and accurate battle accounts.

LOG OF THE WAR

Capt. Kournakoff told the meeting something about his chapter on the progress of the present war that probably no other war writer can duplicate. The chapter, entitled "Log of the War," is a condensation of what he wrote, month by month and published in the magazine Soviet Russia Today.

Imagine what would happen if some other military commentators were to try that. Fletcher Pratt or Hanson Baldwin, for instance. Many of the "experts" of the big newspapers hope people will forget what they wrote 10 or 12 months ago.

Finally, Capt. Kournakoff threw some cold clear light on the question of a second front. "The question is not whether Hitler can be defeated," he said. "The question is whether he will be defeated in a three-year war, a five-year war or a ten-year war.

NO SUBSTITUTE

"There must be no 'ersatz' second front. A real second front must be a land fighting front against Hitler—not an 'air second front,' nor a sea second front. A real second front can decide that Hitler has lost a three-year war."

As to the argument that the Allied offensive mught as well be launched against Japan, Kournakoff said:

"I can assure you of this—that if Hitler is defeated by Labor Day, the Japanese will be finished by Decoration Day."

Alexander Trachtenberg, who acted as chairman, invited questions. They came in rapid succession.

"What do you think about Col. Kernan's thesis that Italy is the place for a Second Front?" a young woman asked.

Kournakoff replied that while he had a high regard for Kernan's book as a whole, "I don't think that the spot Colonel Kernan selected is the very best." He said that he preferred not to specify any "best" spot for a second front but declared that "any second front is better than none at all."

Trachtenberg volunteered as one "who is by no means a military expert" that the best place to open a second front is wherever the most Nazis will be killed. Kournakoff agreed that that was precisely the place to launch the attack.

Another questioner wanted to know "if it's the speaker's opinion that the Japanese will not attack the Soviet Union."

"I didn't say that," Kournakoff replied, "I never prophesy," he said, adding, with a grin, "that's why I am always right." He added that it was perfectly conceivable that desperation could drive the Japanese to attack the Soviet Union.

Somebody else wanted to know whether the mountains of the Caucasus offered an insurmountable obstacle to Hitler.

Kournakoff, who obviously has a first hand knowledge of every mountain and hill in the Caucasus, said: "It's not the Caucasus that offers the obstacle—it's the Caucasian Red Army."

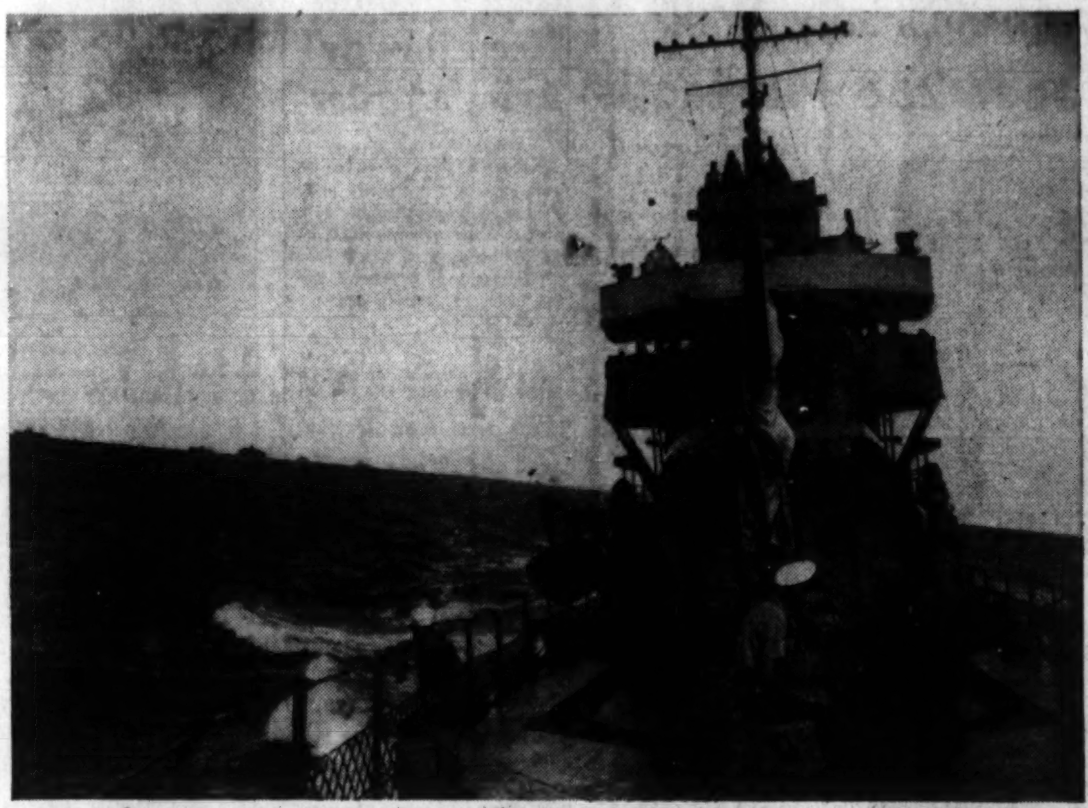

Pacific Convoy: Lookouts on the bridge of this convoy-guarding destroyer scan the sea for signs of the enemy as ships, carrying American men and materials to the southwest Pacific steam along. Sailors on deck are ready for action.

More Unions Blast Biddle for His Ruling On Harry Bridges; Call It a Blow to Victory

[In an editorial entitled "Heil Biddle!" the Pilot, paper of the National Maritime Union, declares that Biddle's order to deport Harry Bridges is "an indication of the extent to which Nazi propaganda has penetrated the minds of many people in America." Read this significant editorial which is reprinted on page six.]

The membership of Local 140 of the Fur Dressers and Dyers Union in Newark, N. J., told Attorney General Biddle this week that his order for the deportation of Harry Bridges was a "blow to labor, to national unity, and to morale."

A letter to Biddle adopted by the local informed him that "labor and the American people demand that the case against Harry Bridges be dropped and that he be permitted to continue his excellent service to our nation in its war effort."

In New York Local 144 of the Window Trimmers and Displaymen5s Union condemned Biddle's action and demanded "the immediate rectification of this act in the form of a reversal of his decision."

Local 144, which is voluntarily decorating civilian defense headquarters in the city, went on record also for the opening of a secong front.

BALTIMORE UNIONS PROTEST RULING

(Special to the Daily Worker)

BALTIMORE, Md., June 14.—Labor here knows the value of the work Harry Bridges has done in the war against the Axis and wants the deportation order against him by Attorney General Biddle reversed.

During the past week the Baltimore Industrial Union Council and many local unions have asked President Roosevelt to intervene. The locals include the United Auto Workers Chevrolet local; National Maritime Union; Social Service Employes; Marine Firemen, Oilers, Watertenders and Wipers; and two locals of the Industrial Union of Marine and Shipbuilding Workers.

BOOK GUILD RAPS DEPORTATION

A resolution urging that the Bridges deportation order be reversed was passed at the June membership meeting of the Book and Magazine Local of the United Office and Professional Workers of America.

Attorney General Biddle's order is "an attack on organized labor and on national unity," the resolution states, "for employers and Army and Navy officials have attested to the fact that he has devoted his energies to speeding up shipments of guns, planes and tanks to our soldiers and to those of our allies."

Urge Unions Aid Children Care Centers

A trade union campaign can do much to speed the setting up of Government-sponsored child care centers for the children of working mothers in New York, the Trade-Union Sub-Committee of the Committee for the Care of Young Children in Wartime announced yesterday.

Urging all unions and auxiliaries to send delegates to the Conference on Child Care to be held in Hotel Edison on June 17 at 7:30 P. M., the sub-committee suggested other concrete steps as follows:

A committee on child care should be set up in connection with every trade union Victory committee.

Every union should take a survey of its women members, to find out how many of them have young children, and how many feel the need of nurseries to care for the little ones while they are at work.

Unions and auxiliaries should call on their councilmen to pass a resolution setting up a City commission to investigate the problem of child care in New York. Such a commission should include representatives of health, education, social service and labor.

Labor groups and individual trade unionists should write or wire Federal Security Administrator McNutt asking him to allocate funds to the New York area for child care centers.

The Trade Union Sub-Committee of the Committee on Child Care is made up of representatives of both AFL and CIO unions in the city.

Capt. Kournakoff on WINS Today

Capt. Seregi Kournakoff, author of the stimulating new book on the Red Army, "Russia's Fighting Forces" will speak about the book over radio station WINS (1000 kc) Monday at 12:45 P. M.

WLB Grants Pay Rise, Hits Wage-Freezing

(Special to the Daily Worker)

WASHINGTON, June 14.—The War Labor Board in a unanimous opinion yesterday gave further indication that it rejects wage-freezing by granting a 10-cent hourly wage raise to employes of the Ranger Engineering Co. of Farmingdale, L. I.

Wage stabilization "cannot be accomplished by freezing existing rates," the board declared, in its opinion written by Wayne Lyman Morse, one of its public members.

Pointing out that wage levels in the country are in constant flux, the board declared that the "interplay of economic forces which produce these varying wage levels cannot be changed from a static to a dynamic phenomenon."

The Board found that there are "glaring inequalities" of wage rates at the Ranger plant as compared with other companies in the aircraft industry. The board further pointed out that it would be unfair to deny the Ranger workers the same scale of wages paid for comparable work by other companies and at the same time to deny them a right to shift jobs. Morse cited the practice of Long Island companies of refusing to hire workers who have left jobs.

"Thus, in this case, precisely because it is desirable to have the employes remain in steady employment at the Ranger plant for the duration of the war, they are entitled to have their wage inequalities ironed out by a wage adjustment."

Benny Goodman Heads Youth Unit Of Russian Relief

Benny Goodman is playing the popular tune of aid to the USSR, as the newly-elected chairman of the Youth Division of Russian War Relief.

The bandleader shares his chairmanship with Oona O'Neil, No. One debutante of the year.

James Ford On Pittsburgh Radio Tonight

(Special to the Daily Worker)

PITTSBURGH, Pa., June 14.—James W. Ford will speak over a four station network here on Monday night on "The War and the Negro People."

Ford's talk, which will be addressed particularly to Negro steel workers and coal miners will be heard over the Victory Network consisting of Station WWSW, Pittsburgh, WJAC, Johnstown, WMBS, Uniontown, and WJPA, Washington, Pa.

The Communist leader will deal with the recent agreement for a second front in 1942 as well as with the particular problems of the Negro workers.

Crows Main Diet To Norwegians Living on Coast

(By Wireless to Inter-Continent News)

STOCKHOLM, June 14.—Crows, tough and bitter, are now the main item of diet for Norwegians on the west coast of the country.

Nazi rule has brought famine to the entire region. There is no meat, no potatoes, and even fish is rare. The crow as a staple food now has official sanction — authorities have decreed that a single bird is sufficient for a full dinner.

But hungry Norwegians have to catch their bird before they can eat it—firearms, even small hunting guns, are outlawed.

Another Hague Man Talks Like Goebbels

(Special to the Daily Worker)

NEWARK, N. J., June 14.—City Commissioner Joseph E. Byrne, Hague-machine politician, has attacked Episcopal Bishop Theodore N. Ludlow in Goebbels-like language because the bishop heads a committee to investigate the conditions of the city garbage haulers, it was revealed here today.

Byrne called Bishop Ludlow a "dupe of a bunch of Communists, Jews and labor agitators," when the Bishop sought an interview with him.

Byrne has steadfastly refused to bargain with the garbage haulers local of the State, County, and Municipal Workers, CIO. A citizens committee headed by Bishop Ludlow was formed to investigate the situation.

ASK BIDDLE PROBE

The Greater Newark Industrial Union Council, has called on Attorney General Francis Biddle to investigate the un-American activities of the commissioner, declaring that "Byrne has revealed himself as an enemy of democracy."

"Commissioner Byrne's arbitrary and unreasonable attitude in the labor dispute is dwarfed by the brazen un-American statements made by him," declared the Council's resolution.

A special meeting of the Essex County Council of Jewish Agencies said that **"such a statement would be better credited to one of our subversive fifth column movements and not to an allegedly responsible official."**

Spring Sowing In USSR Ahead Of Schedule

(By Wireless to Inter-Continent News)

MOSCOW, June 14. — Spring grain sowing has been completed in four Republics of the USSR and in several other regions, most of them exceeding their plans, it was announced today

Marcantonio Will Hit Jim-Crowism In Congress

One anti-Soviet argument after another has been taken from the U. S. enemies of the USSR, Congressman Vito Marcantonio declared Friday night, so that there is nothing left for them now except grudgingly to praise the Soviet Union while attacking the Communists in this country.

"I deem it to the best interests of our nation, however, not only to unite with the Soviet Union but with all peoples, all political parties here opposed to Hitler and willing to fight Hitler," Marcantonio said.

Marcantonio was among several prominent speakers at an anti discrimination mass meeting in Park Palace, 110th St. and Fifth Ave., Friday night.

Referring to the agreement signed by the United States, the Soviet Union and Great Britain last week, the Harlem Congressman reminded the cheering audience of Negroes, Puerto Ricans, Italians, Jews and representatives of other peoples who make up his district, that he had proposed in October, 1941, that a second front be opened against Hitler.

Certain persons had wanted to "crucify" him then, he said, but now the President himself has vindicated that stand and made it the national policy of the United States.

He added amid loud applause:

"We're winning this war on the military front and we're winning it on the political front."

Marcantonio promised that hereafter he would even the score of Congressmen who discriminate against American citizens by attaching riders to their bills denying the use of funds to so-called Communists.

"Hereafter I'll attach riders saying that none of the funds provided herein may be used for concerns who violate the President's Executive Order 8802 and decisions of the President's Fair Employment Practice Committee."

Councilman Adam Clayton Powell said that "despite the efforts of certain people, the common people may win this anti-Hitler war this year." He said the "death blow to the old world ended with the signing of an accord by the United States, the Soviet Union and Great Britain."

"After this war the people representing the USSR, China, Great Britain and the United States will sit down at the peace table and they'll see to it that the old mistakes of the first world war are not made," Powell said.

Councilman Peter Cacchione urged the people to pay more attention to what goes on in the City Council. If they could sit in on some of the committee meetings, he declared, they would be ready to sweep the Council clean of the obstructionists.

Civilian Front by the VOLUNTEER

(This column, which will appear in this space every Monday and Friday, is intended to further Civilian Defense Activities which will help make 1942 the year of Victory. We invite our readers to participate by sending in comments, questions, suggestions, etc.)

The following appeal for blood donors has been issued by Sister Loretto Bernard, administrator of St. Vincent's Hospital, Seventh Avenue and 11th Street:

"St. Vincent's is attempting to maintain a surplus blood plasma supply for the protection of our community in case of catastrophe. We are asking people of our district to donate blood. All blood donors are asked to present themselves at our blood bank on Tuesdays and Thursdays at 8 P. M."

• • •

To Peter Cacchione for his organization of open air rallies for the sale of WAR BONDS AND STAMPS, selling over $2,500 worth at 5 rallies held so far . . . and to the Midwood and Flatlands District of the U. S. Bond Pledge Campaign which dramatized its drive with a gala street rally last Thursday at which Shep Fields and his orchestra, Barry Wood, Lucy Monroe, and former Mayor Jimmy Walker appeared . . . and to Local 65 for its swell new VICTORY SONG BOOK (5c) which will help in the development of community singing, something we should like to see at every rally and meeting.

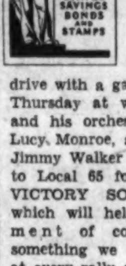

• • •

The Board of Health has been conducting a campaign to vaccinate or re-vaccinate against smallpox every person 16 years of age or over. The reason is that urban centers like New York have been attracting many workers from rural areas many of which do not require immunization against this disease. With 40 per cent of the men entering the army from the New York City area found susceptible to smallpox, the dangers involved are obvious.

Adults who have not been vaccinated since infancy may contract the disease, if exposed. Such persons and those who have never been vaccinated successfully, should be vaccinated immediately either by their neighborhood physician or at their neighborhood health center.

• • •

Today we are completing our list of C.D.V.O. locations.

MANHATTAN

HEADQUARTERS—93 Park Ave., LE 2-2870.
Lower West Side—27 Barrow St., CH. 2-4140.
Chelsea—249 West 34th St.
West Side—2095 Broadway.
Washington Heights—4085 Broadway.
East Harlem—Benjamin Franklin H. S.
East Midtown — Madison Square Boys' Club, 301 East 29th St., LE. 2-5751.
Lower East Side—8 Avenue B.
Clinton—268 West 43rd St.
Yorkville—1034 Lexington Ave.
West Harlem-Riverside — Lincoln School, 433 West 123rd St.

BRONX

HEADQUARTERS—Bronx County Court House, 161st St. and Grand Concourse, JE 7-3360.
Parkchester Branch — 1 Hugh Grant Circle, TA. 2-9765.
Fordham Branch — 2488 Grand Concourse, FO. 4-8326.
Wakefield Branch—691 East 233rd St., FA. 4-3107.
West Tremont Branch—71 East 177th St., TR. 2-8742.
Crotona Park Branch—539 East 171st St., JE. 6-8046.
Belmont Office — 613 East 187th St., FO. 4-7782.
Soundview Office — 1602 Westchester Ave., TI. 2-4022.
Claremont Office—1637 Washington Ave., JE. 7-8521.
Boulevard Office—7-2 East Tremont Ave., TR. 2-9242.
Parkway Office — 655 Pelham Parkway North, OL. 5-9026.
Hunts Point Office — 909 Hunts Point Ave., DA. 3-8476.
Port Morris Office—580 East 138th St., MO. 9-8373.
Melrose Office — Bronx Union YMCA, ME. 5-7800.
Kingsbridge Office — 223 West 231st St.
West Farms Office—1739 Boston Rd. at 174th St., DA. 3-5673.

QUEENS

HEADQUARTERS — Lost Battallion Hall, 93-28 Queens Blvd. Elmhurst, NE. 9-9100.
Rockaway—1920 Mott Ave., Far Rockaway, FA. 7-0100.
Jamaica—8923-165th St., Jamaica, JA. 6-0111.
Astoria—31-11 31st Ave., Astoria, RA. 8-9267.
Ridgewood—Madison and Forest Aves., Ridgewood, HE. 3-6203.
Long Island City—43-04 Greenpoint Ave., Woodside, IR. 6-9382.
Bayside—213-33 39th Ave., Bayside, BA. 9-6000.

• • •

KEEP THOSE WHEELS ROLLING TO THAT WESTERN FRONT! Today is the first of the 15 day scrap rubber collection ordered by President Roosevelt. Look around your house for old rubber articles of every description and bring them to your nearby gasoline service station where you will be paid 1c a pound for this scrap rubber. **Ninety-two per cent of our normal supply of rubber has been cut off by the Japanese.** Your old tires, raincoats, garden hose, rubbers, bathing caps, gloves and any other articles containing rubber for which you no longer have any use are urgently needed to back up that Western Front agreement. It isn't to only turn in your own rubber articles, but remember to organize these collections during June 15—June 30 among your neighbors.

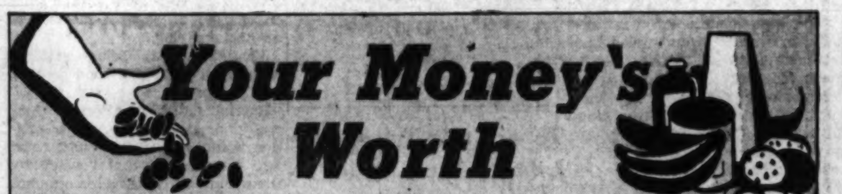

Design for War Living:

The government expects us, as homemakers, to do our share on the kitchen front. A group of home economists working in various government services have drawn up six simple rules which help eliminate waste and make every penny count.

They suggest:

SPEND LESS, SAVE MORE. Decide what peacetime purchases you can do without in wartime. Make a family spending plan; hit and miss spending wastes hard-earned money. Avoid running up new bills. With whatever money you can save, buy war bonds.

MAKE THINGS AND HAVE MORE: Many factor-making war materials are no longer engaged in making consumer goods. Some things we can make ourselves; some we can make with the help of neighbors. Use your whole family's talents for cooking, preserving foods, making clothes, remaking toys and other things to brighten up your home. Learn how to use left-overs. It's smart to be thrifty. If there's a repair job to do, do it yourself. Have your neighbors help you. Learn new skills. Learn to use your hands; that's what they're for.

CUT WASTE AND MAKE THINGS LAST: Everything you now have must give you the most possible service. Check your stove and furnace to see that no power or fuel is wasted. Don't waste light. Use your sewing and washing machines carefully. Keep them clean and well oiled; make repairs as soon as they are needed. Mend and make over clothes. Take good care of woolens. Share whatever you can with your neighbors so they don't have to buy new equipment

BUY CAREFULLY AND STRETCH PENNIES: Be sure each thing you buy is needed. Choose what's plentiful and don't hoard. Shop around to compare prices and values and know what you are getting. Substitutes make it more important than ever to know about durability, use and care. Carry your purchases instead of sending them. Buy things cooperatively with your neighbors.

BUDGET YOUR HOURS AND MAKE EACH COUNT: Plan to make each hour count. Simplify your housekeeping by involving other members of your family. Allow some time for companionship with your family and friends. Give every extra minute to the wartime activities in your community. Choose those in which you can be of most service. The Red Cross, AWVS and Treasury Department need volunteers.

SAFEGUARD YOUR FAMILY: Keep your family fit. Plan meals for health. Induce everybody to get enough rest and recreation so as to be able to carry out the tremendous job of winning the war. Safeguard your local health and welfare services. **All, regardless of race, color or creed, must work together to make each community a demonstration of the democracy we believe in and are determined to defend.**

Harmful Mouthwashes

The Federal Food and Drug Administration tested 87 popular brands of commercial mouthwashes for toxicity to tissue and germicidal action **and found all to be harmful to mouth tissue and only nine were found to be germicidal.**

The following were among the brands tested which were not germicidal at a test dilution of 1 part of antiseptic to 2½ parts of water, but were harmful to tissue at an even weaker strength: (1 to 5 or 1 to 10):

Aseptisol, Borolene, Calox, Forhan's, Hospital, Iodoseptic, La-Cross, Listerine, Mi-31, Miffin, Pepsodent, Purepac, Sanalin, Squibb, S.T. 37, United Whelan, Vick's, White Cross.

The following brands, although germicidal in one dilution or another (1 to 2½ through 1 to 10) were in each case harmful to tissue in an even weaker solution:

Afko, Astring-o-Sol, Extol, Fo-Fen-X, Hycholorite, Jermene, Mark 4, Pentacresol and Zonite.

The ideal antiseptic is one which kills bacteria or inhibits their growth and activity without injuring the human tissues to which it is applied. **And there isn't a single such antiseptic known, says Consumers Union.**

•

Write a Letter:

Write a letter to the Office of Price Administration in Washington telling them that you want to have a price record book for consumer purchases. These record books are the homemaker's personal record of prices.

Officials in Washington are said to be "talking about it." Let's get it past the talking stage.

A similar plan in Canada has become invaluable to shoppers. More than 450,000 books of handbag size have been issued to Canadian consumers since price control went into effect there. Price books are an excellent way to keep track of prices the whole year round.

GENERAL MacARTHUR *Called It . . .*

"The Greatest Military Achievement In All History"

PRAISE from General MacArthur is not lightly earned. Behind the words of our great military leader are the deeds of the Russian people . . . sealed with their blood.

THE price they paid for stopping the Nazi juggernaut is too vast and too continuing for us to assess it now. But even at this stage . . . after a year of unexampled heroism and sacrifice . . . we know that a vast army of Russian soldiers will never live to taste the fruits of victory. We know that millions of maimed and wounded will have to be nursed back to health before they can make their contribution to the rebuilding of a better world. And we know that huge areas of Soviet soil . . . scarred and scorched in the fiery furnace of modern, mechanized warfare . . . will have to be restored to productivity once it has been reclaimed from the invader.

Praise for the brave men and women who halted the Hitler parade is hardly enough. They have given us the precious gift of time in which to build and grow strong. For this alone, we owe them . . . you owe them . . . a helping hand and the healing medicines that will enable them to carry on toward our common goal.

IF YOU have contributed to Russian war relief . . . give again and yet again . . . for they are giving without stint. If you have yet to make your first real offering . . . give generously and NOW when every dollar counts so much. The most you can afford is the least you can do!

This space has been contributed by the International Workers Order as part of its all-out program to open up a Second Front and to close up the Axis through Victory for the United Nations in 1942. Steady and sizable contributions to Russian War Relief — NOW — will help achieve these purposes.

RUSSIAN WAR RELIEF, 11 West 35th Street, N. Y. C.

Your Dollars Will Be Front Line Fighters in the Cause of Human Freedom • Give Today!

THIS IS WHAT YOUR CONTRIBUTION WILL DO

$500 will buy 100 pounds of sulfa drugs
$100 will buy 10 field instrument sterilizers
$50 will furnish medication for 1,000 fever cases
$25 will rehabilitate a wounded Russian soldier (average cost of convalescent care)
$10 will disinfect 500 wounds
$5 will supply equipment for a minor surgical operation
$2 will sew up 66 incisions
$1 will deaden pain during one operation

$6,000,000 Fund for Russian War Relief

I enclose herewith my check (or money order) in the sum of $........ as my contribution to Russian War Relief, Inc.

Please acknowledge and send receipt.

Name ....

Address ....

For your convenience—you may make your contribution through the IWO FRONT LINE FIGHTERS FUND, 80 Fifth Avenue, N.Y.C., the war relief agency of the International Workers Order, labor's foremost fraternal benefit society.

How Does Mr. Election Candidate Stand?

From all over the world have come a great and profound response to the new agreements signed by America, the Soviet Union and Britain for a Second Front this year and for the establishment of a just and durable peace.

Patriotic people in every section and class of the population see in these pacts a stimulus to their eagerness to smash Hitler this year and thus to lay a basis for the creation of a better world.

Organized support from labor, and people's organizations, backing up the action of the Administration should be forthcoming rapidly in the form of resolutions and statements. Further, the agreements should be the occasion for achieving new miracles on the production lines for America's armed forces, for Britain and others of our allies—and especially for the Soviet Union which is doing 99 per cent of our country's fighting against the main enemy, Hitler.

Moreover, Congress should quit pussy-footing on the question of drafting young men of 18 and 19 years of age for our armed forces. Legislation making this immediately possible is imperatively needed now in order that America can live up to its new and heavy responsibility in smashing Hitler this year and in safeguarding our national independence.

Finally, a positive and energetic position in support of our country's agreements with the Soviet Union and Britain becomes now the dividing line between all parties, forces and groups in the coming elections. This matter goes to the root of our country's security and independence; and every candidate who aspires to office should be required by the people to make public his stand on this issue.

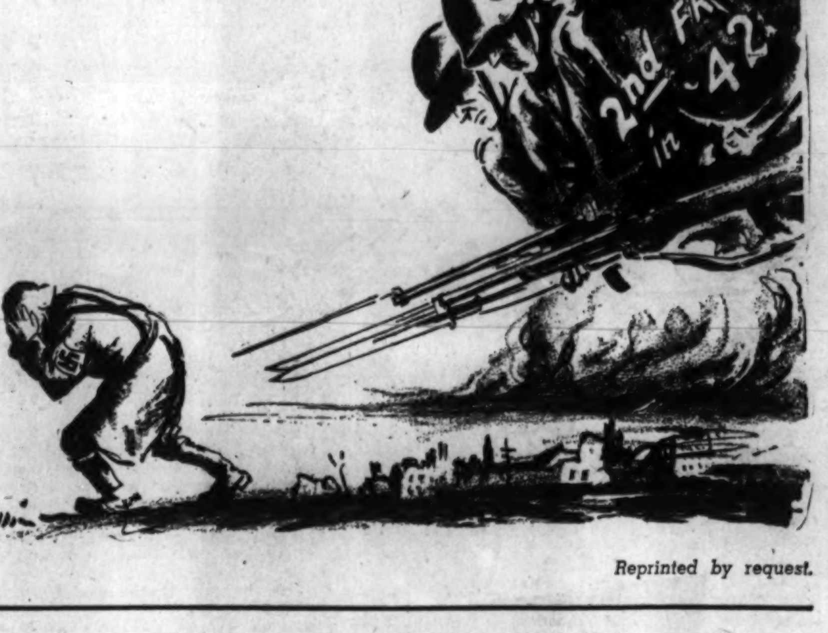

Reprinted by request.

Clean Out Every Bit of Rubber

• Starting tomorrow night, America's millions from coast to coast will begin a march to neighboring gasoline stations with every piece of old rubber they can lay their hands upon.

This is in response to the President's appeal.

The President's Friday night broadcast was an urgent call. He explained that rubber is as vital as ammunition and must be guaranteed in sufficient quantity if victory is to be ours.

This is a campaign in which every man, woman and child in America can join with little effort and no sacrifice. The entire procedure has been simplified by the President.

The duration of the drive is from midnight tomorrow to June 30 midnight. The object is to clean out every piece of rubber within the reach of a household, and sell it at a penny a pound at the nearest gasoline station. Any amount, said the President, is welcome.

"We do want every bit of rubber you can possibly spare—in any quantity—less than a pound—many pounds. We want it in any form—old tires, old rubber raincoats, old garden hose, rubber shoes, bathing caps, gloves—whatever you have that is made of rubber," the President said.

The other part of the President's appeal is to cut the use of automobiles and make the tires last.

In the meantime, the President assured the country, the development of synthetic rubber will be speeded. And the whole country expects that the government will take resolute steps to sweep away all monopolistic obstacles in the way of a speedy development of synthetic rubber production.

The **Daily Worker** trusts that its readers will recognize the urgency of the President's appeal and make the two weeks count to a maximum of old rubber. Leaders of unions and other organizations should particularly impress the urgency of the appeal upon their members. There is not a person in the country who is not in position to lay hands on some rubber.

The war, and all it means to the average American must have NOW those old things that are of questionable use to you. If you have any doubt on the utility of any rubber article, CARRY IT TO THE NEAREST GASOLINE STATION.

The President's appeal directly to the people carries with it a challenge. The response will be another one of the indicators of how responsive people are—how well do they feel that this is a people's war. The widespread response on war bonds was another such indicator.

The President undertook to show that the people, without financial attraction, or business channels, will clean up every scrap of old rubber they could reach and throw it on the government's pile.

The people won't let the President down.

Watch Out for Finland!

• Following Hitler's visit to Helsinki, the Mannerheim fascists are sharpening a dagger for the back of the United States.

Typical advance smokescreen has been issuing in great volume from the Nazi-controlled Finnish capital.

Loud tongue-in-cheek whining about Finland's "friendship" for America has been arriving in great volume. Pro-fascist American propagandists have been picking it up eagerly. (William Philip Simms, in the Scripps-Howard press, for example, has been helping the Berlin-Helsinki outfit by urging Americans to keep on loving the Finnish fascist allies of Berlin.)

With American convoys passing the Finnis waters on the way to Murmansk, the Finnish lieutenants of Berlin are unquestionably getting ready to "do us dirty."

Meanwhile, watch out for the Finnish ambassador to the U. S., Mr. rocope, who is now operating in Washington, D. C.

Procope has been forbidden to leave Washington. But he can phone his agents throughout the country.

Hitler must be laughing at America's negligence in letting the Finnish agents of the Axis operate so freely.

It is time for America to act against the Government of Finland—**the plotter of another "Pearl Harbor" against us.**

1942 Is Year for Attack, Naval Professor Writes

This year, 1942, is the year for attack on Hitler, declares Capt. H. W. Underwood, professor of Naval Science at the University of Texas. His conclusions are stated in an article which appeared recently in the University's daily paper, a portion of which appeals below.

This determines our vital front in 1942. It lies in Russia, more properly in South Russia. The course of history, in our time, may well be decided in Russia during the next few months.

The Russians know this. They also know the great advantage which lies with the general who holds and exercises the initiative—the offensive. Thus far Marshal Timoshenko has been much smarter and more direct than his German opponent. The initial German effort was only to clear up the flank of the Crimea, because no sustained movement can be made through the Crimean peninsula across the Black Sea into the Caucasus. Timoshenko struck West with full force where he knew the issue must eventually be fought and settled. That is, between Kharkov and the Black Sea. The Russian offensive has preceded the German and with magnificent effect. The German is forced back onto the defensive and the valuable stepping off area which he held will probably be taken from him. At most Hitler's plans for 1942 may be defeated by decisive victory on the present front alone. At the very least he will be set back and delayed and much of his force destroyed or weakened. Time flies, summer is not too long.

For our part the supply lines to Russia must be kept open. In the North Atlantic to Murmansk and Archangel; in the South Atlantic to the Persian Gulf.

The air campaign to destroy his supply sources must be heavy and unremitting. *Any second front, using whatever force we can muster in 1942, would be of immense value.* Even if we lost such a campaign we could still accomplish a threefold purpose: (1) to increase the strain on German resources; (2) to bring them to the realization that they again face the thing they most dread, a two-front war and, (3) direct aid to Russia by diverting strong German forces away from the Russian front. This would also stop Hitler from taking the offensive in any area outside of Russia. It would restore the initiative to us and it would demonstrate to the German people that American might is a reality now, not just a future threat.

The second front in Europe and the continuous air raids on industrial Germany contribute towards and harmonize with the measures that are necessary to defeat the U-boat campaign in the Atlantic. Here, too, only the offensive can give us victory.

Biddle Ruling on Bridges Shows Munich Spirit Still Alive, NMU Says

The deportation order of Attorney General Francis Biddle against Harry Bridges is described in the current issue of the National Maritime Union "Pilot" as "an indication of the extent to which Nazi propaganda has penetrated the minds of many people in America, all of which is a part of the Nazi plan to confuse and soften up a nation for conquest."

"Biddle has proven," says the "Pilot," "that the spirit of Munich is still very much alive in the minds of American appeasers."

The order for Bridges deportation is "an attack against those principles for which the American and Australian people . . . are today fighting shoulder to shoulder," the "Pilot" states.

Excerpts from the editorial follow:

Bridges' record as an anti-fascist has repeatedly incurred the wrath of reactionary newspapers and politicians. Knowing that the ship loads of scrap iron constantly leaving the West Coast for Japan and other fascist countries would some day be used against American boys, Bridges and his union often picketed these ships and refused to load them. Today American and Australian troops are on the receiving end of that scrap iron which the West Coast longshoremen were forced to load against their wishes and better judgment.

For his militant trade union and anti-fascist policies Bridges has been hounded and persecuted. It is not that Bridges is a Communist—he is not. All of the evidence collected by the FBI to support its charges was secured from persons who are either confessed stool-pigeons, perjurers or bitterly opposed to Bridges personally. It is significant that the FBI considers Harry Lundeberg one of its most respectable and trustworthy witnesses against Bridges—a man whom Dean Landis termed a liar the the first hearings.

Biddle's ruling has further complications, even more dangerous to the welfare of this Nation than its attack on civil rights. Biddle contends that the Communist Party is out to overthrow the U. S. Government by violence if necessary. Here again we must stick strictly to the record and not be led astray by Hearst's and Hitler's lying propaganda. Does the Communist Party advocate overthrow of this government?

The Soviet Union, which has a Communist government, today has about 90 per cent of Hitler's armies engaged in battle and is spending millions of its bravest sons to defend democracy for America just as it is for its own people. (Last week the Red Army lost 70 thousand men in the battle of Kharkov.) Also, the Communist Party of the U.S.A. has pledged all-out support of the Nation's war effort, and President Roosevelt has ruled that the Communist Secretary, Earl Browder, should be released from prison on the basis of unifying the American people behind the war effort. If the President thought for one moment that either the Communist Party or its General Secretary wanted to "overthrow" the government would he have taken such action?

Biddle's decision therefore not only does serious harm to America's trade unions but it is a gross insult to America's ally, the Soviet Union—a Nation whose government is by implication out to overthrow our government. Such is Biddle's line of reasoning.

This is also Hitler's line of reasoning. Biddle's decision is an indication of the extent to which Nazi propaganda has penetrated the minds of many people in America, all of which is a part of the Nazi plan to confuse and soften up a nation for conquest. Biddle has proven that the spirit of Munich is still very much alive in the minds of American appeasers.

Biddle's ruling on Bridges is the best news Hitler has had from this country since the Japanese attacked Pearl Harbor. If Dr. Goebbels had written that decision, with its illogical and phony arguments, it could not have pleased Hitler more. Biddle didn't overlook a thing. By ordering deportation of a leading trade unionist and one who is spending all of his time in behalf of the war effort, the nation's war effort is weakened. By slapping the face of America's most powerful ally, the Soviet Union, it becomes more difficult for the two nations to understand and trust each other. No wonder the Berlin radio immediately announced its approval! No wonder NMU member John J. Smith told an audience last week that American seamen don't mind the torpedoes at sea—it's those torpedoes from the rear which are launched by the Biddles that really hurt.

24 Chicago Negroes Take Air Corps Test

(Special to The Worker)

CHICAGO, June 13. — Twenty-four young Negro men today took their first tests for admission as cadets in the air force. Those who pass successfully will be assigned to the projected all-Negro 99th Squadron.

All of the 24 candidates have studied flying under the instruction of the outstanding Negro woman flier, Willa Brown, at the Coffey School of Aeronautics at Harlem Airport.

Miss Brown is a member of the Civilian Air Patrol and teaches aviation mechanics here.

A drive to secure more Negro candidates for the air force has been initiated. Mrs. Marva Louis, Joe Louis' wife, is community adviser on air force enrollments. A program of activities, including public rallies, has been scheduled.

FDR's Executive Order Violated In Some Gov't Agencies -- NAACP

Many branch offices of the United States government in New York City are not carrying out the President's Executive Order 8802 against job discrimination, the National Association for the Advancement of Colored People charged yesterday.

The NAACP has protested to L. Metcalfe Walling, administrator of the Wages and Hours Division, U.S. Department of Labor, 165 W. 46th St., against "the apparently deliberate policy . . . of refusing to employ Negro general clerical and stenographic workers in offices located in New York City."

The NAACP told Mr. Walling it had been informed that no Negro clerical workers are employed in the Wages and Hours Division, which moved hundreds of employes here from Washington and hired more in New York City. It is reported that the Wages and Hours Division has a few Negro messengers, one economist, and two inspectors.

CONTRARY TO RULE

The Association pointed out that Negro civil service workers were accustomed to employment in the municipal services of the City of New York on a Civil Service basis, and said: "We are unable to escape the conclusion that some persons connected with employment in your office are discriminating against Negro applicants, contrary to the provisions of the President's Executive Order No. 8802 issued June 25, 1941.

At the NAACP office, 69 Fifth Ave., it was said that the list of government agencies located in New York covers 19 typewritten pages. With but very few exceptions, the Association said, these offices are "lily-white" and that Negro applicants for clerical positions are having the greatest difficulty in getting even an interview.

One example was cited of a personnel interviewer who told a Negro applicant for general clerical work that she could "go on relief."

Women for Farm Work -- Some Rules

Women for farm work should be recruited and employed in accordance with recognized standards of efficiency, health and agricultural planning, Mary Anderson, director of the Women's Bureau, yesterday in a special report called "Guides for Wartime Use of Women on Farms."

According to the report, three main principles should be observed. They are:

1) Recruiting of women for agricultural service should be done systematically and efficiently and should be confined to those areas in which a real need is anticipated. The agency best equipped to recruit workers is the U. S. Employment Service.

2) Only those women should be selected for farm work who are able to make a contribution to production. Physical fitness, training and experience should be the determining factors in selecting workers.

3) Such working and living conditions as experience has proved are essential to maximum production and the maintenance of health should be provided. Under no circumstance should the use of women be permitted to lower existing standards of wages and working conditions.

"Women's groups," Miss Anderson said, "probably can render the greatest assistance to the food-for-victory drive by helping to put into operation the program outlined by the Women's Bureau."

The Old South Is Changing Under the Impact of This War

By Eugene Gordon

There are whites in the South who will stand in a bus or street car rather than assert their rights and take Negroes' seats. They stand with something of an air of defiance, as if daring to show they are against kicking Negro people around.

This is the situation in New Orleans, wholly amazing to persons who haven't traveled in the South or who remember it as they knew it years ago:

Negro and white officials of labor unions are generally accepted as a matter of course. The Transport Workers Union, the National Maritime Union, the Warehouse Workers Union—all these and other CIO outfits have mixed staffs on the basis of equality. And nobody thinks it strange. They are accustomed to it, just as are progressive organizations in New York.

THE TRANSPORT UNION

The Transport Workers Union in New Orleans has a Negro secretary. He handles all money and pays all wages. The union's Negotiating committee is mixed Negro and white.

Abner W. Berry, Communist Party organizer for Harlem who has just returned from a trip South, tells the story of these remarkable changes in relations between Negroes and whites. With reference to the mixed negotiating committee, he says:

"The employers sometimes try to avoid negotiating with the committee, because of its Negro members. They don't get anywhere with their opposition, though. The white members tell the employers that there can't be any negotiating without the full committee and that if the Negro members are absent the committee can't function."

Mr. Berry spoke on an "I Am An American Day" program in Birmingham. His audience was made up of Negro trade unionists and church people.

Wherever he went, he says, he observed "the developing struggle of the two tendencies which have always dominated the life of the South."

TRACES CHANGES

"On one side of this struggle, years ago, was the slave-holding clique, represented today by the strong economic forces connected with the cotton economy. The two tendencies are strongest in the cotton belt."

Historically, Berry says, the old reactionary, cotton-belt tendency was represented by John C. Calhoun.

"On the other hand, there were forces—represented by Jackson, Jefferson and their kind—which based themselves on the frontiersmen, the free Negroes, the backwoodsmen, and elements who fought the slave holders continuously, although always defeated."

The "spiritual descendants" of these two opposing forces—the forces of Calhoun and the forces of Jefferson and Jackson — the "spiritual descendants" of the frontiersmen, backwoodsmen and free Negroes, are today the shipyard workers, the miners, the oil workers, the men and women on production lines, the soldiers, the sailors.

A SPIRIT OF CHALLENGE

"The impact of this world-wide anti-fascist struggle is awakening the spirit of challenge among the progressives of the South," Berry says. "They see a kinship between those Southerners who would impede the anti-fascist war and those Southerners who have always stood in the way of progress."

Reverting to Negro-white relations in New Orleans, Mr. Berry said that most teamsters and bricklayers are Negroes. The teamsters belong to the Transport Workers Union. There are any number of Negro railroad firemen, switchmen, signalmen, brakemen and towermen. There are also some Negro engineers on the freights, especially for short hauls. In New Orleans, also, he said, Negro intellectuals are accepting the leadership and authority of the labor movement.

LABOR'S INFLUENCE

He said, with reference to the Southern people's attitude toward the war:

"Where there is no labor movement down there and where the cotton economy dominates the people's lives, there you'll find indifference on the part of both the whites and the Negroes. This indifference to the anti-fascist war is a result of the social oppression both of the people (Negro and white) and of the labor movement."

But where there is a strong labor movement in the South, he declared, and where there is an active Communist Party, the people's hope seems boundless.

Daily Worker

PUBLISHED DAILY EXCEPT SUNDAY BY THE FREEDOM OF THE PRESS CO., INC., 50 East 13th St., New York, N. Y.
President—Louis F. Budenz
Vice-President—Howard C. Boldt
Secretary-Treasurer—Benjamin J. Davis, Jr.
Telephone: ALgonquin 4-7954
Cable Address: "Daiwork," New York, N. Y.
Washington Bureau, Room 954, National Press Building, 14th and F Sts., Washington, D. C. Telephone: National 7910.

RATES
(Except Manhattan, Bronx, Canada and Foreign)

	3 months	6 months	1 year
DAILY WORKER and THE WORKER	$3.75	$6.75	$12.00
DAILY WORKER	3.00	5.75	10.00
THE WORKER	.75	1.25	2.00
(Manhattan and Bronx)			
DAILY WORKER and THE WORKER	$4.25	$8.25	$15.00
DAILY WORKER	3.25	6.50	12.00
THE WORKER	1.00	1.75	3.00

MONDAY, JUNE 15, 1942

Rockwell Kent Tells
How Art Can Help Win

As President of the newly formed Artists League of America, the noted painter Rockwell Kent made this keynote address to the national conference on Artists in the War held yesterday in New York. We will publish further material on the conference in later issues.—Editor's Note.

ROCKWELL KENT

By Rockwell Kent

It is seven months after Pearl Harbor, almost a year after the invasion of Russia, almost three years after the invasion of Poland, four years after the seizure of Austria, five years after the invasion of Ethiopia, six years after the outbreak of the Fascist Revolution in Spain, 11 years after the occupation of Manchukuo. It is

Thousands of Artists In the Services

a time of admitted crisis in the life of our nation and of all democracies. And in this month that finds 3,000,000 Amercans under arms, American industry converted to the needs of war, and the man and woman power of our country called upon to work and save and sacrifice for Victory, the artists, writers and musicians of America—those workers constituted by profession to be the spokesmen of the nation in their time—are meeting in convention to consider how, as workers in the arts, they can be of the most immediate service.

Thousands of workers in the arts have been drafted into the armed services. Tens of thousands remain. They want to be of use. While employment as untrained workers in what are termed essential industries is open to them, they are completely unconvinced that the value of their services to industry would be comparable to their value to the nation as a whole as spokesmen of its needs and of its will to Victory and as a stimulating force, through all the resources of the arts, to the faith and confidence and pride in a just cause that is appropriate to a great people.

Three million men are under arms, industry has been converted to the needs of war, the man and woman power of our country has been called upon to work and save and sacrifice for Victory. Much has been done in less than seven months, and countless millions know or feel the national emergency; but the fervor which shall at last break out into flames that shall consume our enemies is still a spark.

Our people still are not aroused.

Art Can Arouse The People

The arts can arouse them.

This Convention marks no sudden dawn of social and political consciousness on the part of artists. It marks no late awakening of a will to serve. Artists for years, increasingly throughout the past ten years of political upheaval and foreign war, have seen impending change and threat to the freedoms on which mankind's happiness, and peace and all its arts depend. They have become aware, if they had once forgotten it, that in taking up a profession in the arts they had to no degree renounced either their duties as citizens or that common humanity which related them to people everywhere.

Throughout the past ten years there has been in progress in America that democratization of the arts which many have recognized as the belated coming into its own of the American genius. Artists have come increasingly to feel themselves to be the spokesmen of their time as that time is reflected in the life and very being of the people. To sense and to reflect and give expression to their thoughts is, after all, their job. And in the repeated democratic crisis of past years artists have been among the first to serve whatever cause in their belief best served the interests of democracy.

'Long Before Pearl Harbor'

Long before Pearl Harbor artists were pleading with the Administration, well aware that our involvement in the war approached, to back them in giving utterance to the national need, so that they might begin, even then, to communicate through art the fervor and awareness that they felt. Here and there about America, wherever workers in the arts could meet, they have met to urge collectively that Government should recognize the nation's need of everything that all the arts, in all-out effort, could do toward arousing the American people to the fullest realization of impending tragedy and to prepare them in advance for Victory.

Much has been done these six months past; much more must yet be done. And toward the doing of it, toward the building of a national spirit that will lighten the doing of great things and lend a fervor to a people's sacrifices, artists must help. So, once again, this time in greater numbers and prepared for stronger insistence and recognition of the national need and of our will and power to serve, we meet.

It is for the people of America to judge our patriotism and our power to serve the national purpose; and to judge of us, not as artists concerned in this emergency with an unrelated cultural activity, but as workers capable and willing to give expression to a people's fervor in a people's war.

New War Show, WABC, 10:30 P. M.

Mayor LaGuardia Heads Speakers at S.A.R. Flag Day Celebration, WNYC, 4:15 P.M. . . . "The Ineffible Essence of Nothing," by Ranold MacDugall, WMCA, 8:30 P.M. . . . "You Belong to Me," Starring Merle Oberon and George Brent, WABC, 9 P.M. . . . New War Morale Show, "Will to Freedom," WABC, 10:30 P.M.

MORNING

8:00-WABC—The World Today
8:15-WNYC—Want Ad Column of the Air
8:25-WNYC—Consumers Guide
8:45-WABC—Woman's Page of the Air
8:55-WNYC—Around New York Today
9:00-WNYC—Masterwork Hour
WJZ—Woman of Tomorrow
WQXR—Composers Hour
9:15-WABC—Radio Reader
WHN—Food Forum
9:45-WABC—Thus We Live, Red Cross Program
10:00-WNYC—Building Democracy Through Health
WQXR—Column of the Air, Lisa Sergio
WMCA—Health Program
10:30-WMCA—Women's Program
WNYC—Save, Salvage and Survive
10:45-WNYC—Police Department Safety Program
11:00-WQXR—Other People's Business
WOR—News
11:05-WNYC—Musical Comedy Memories
WOR—Bessy Beatty Talks for Women
WABC—Talk, Fletcher Wiley
11:30-WHOM—Russian Morning, Emanuel Pollack
11:45-WNYC—You and Your Health

AFTERNOON

12:00-WEAF—News at Noon
WNYC—Music at Work
WQXR—Luncheon Concert
WABC—Kate Smith Speaks
12:30-WJZ—National Farm and Home Hour
WOR—News
1:00-WEAF—Mary Margaret McBride Talks for Women
WQXR—Luncheon Symphony
WHN—Dance Music
1:05-WNYC—Economics of War NYU—Program
1:30-WNYC—Metropolitan Review, Ralph Berton
WABC—Vic and Sade
2:00-WOR—Martha Dean Talks for Women
WQXR—Concert Favorites
2:05-WNYC—Symphonic Matinee
2:30-WOR—Baseba Previews
2:55-WOR—Giants vs. Pittsburgh Pirates
3:00-WJZ—Prescott Presents
WQXR—Your Request Program
WHN—Concert Hall
3:30-WABC—Song Recital
WJZ—News and Stories of Men of the Sea
WNYC—Russian War Relief Ballet Discussions
3:55-WNYC—Civilian Defense News
4:00-WJZ—Streetsinger
WNYC—Souvenirs
WQXR—Midafternoon Concert
4:15-WNYC—Sons of American Revolution Flag Day Celebration
WJZ—Club Matine
WABC—Victory in the Home
4:30-WMCA—Treasury Star Parade
WJZ—Treasury Star Parade
WABC—Spotlight on Asia
4:45-WNYC—Save Freedom Day Celebration
WABC—News
5:00-WJZ—Thinking Out Loud, Fanny Hurst
WNYC—Music for Young People
WABC—Are You a Genius
WQXR—Song Recital
5:15-WQXR—Estelle Sternberger, The Washington Front
5:30-WNYC—Junion Inspector's Club
WQXR—Music of the Masters
5:45-WHN—News
WABC—Ben Bernie and All the Lads

EVENING

6:00-WEAF—Funny Money Man
WOR—Uncle Don
WJZ—News
WNYC—America Sings
WABC—News Analysis
WHN—Stamp Club
WQXR—Music to Remember
6:15-WEAF—News
WJZ—Sports News, Joe Hasel
WNYC—Civil Service News
WABC—Hedda Hopper's Hollywood
6:30-WMCA—Sports News
WEAF—Music for Brazil
WOR—News
WNYC—Selective Service News
WABC—Frank Parker Songs
WQXR—Dinner Concert
6:40-WNYC—Instructions to Air Raid Wardens
WHN—Warmup Time
6:45-WEAF—Sports News, Bill Stearn
WOR—"Here's Morgan"
WNYC—News
WJZ—Lowell Thomas
WABC—The World Today
6:55-WNYC—Want Ad Column
WHN—Dodgers vs. Chicago Cubs
7:00-WEAF—Fred Waring's Orchestra
WOR—Sports News, Stan Lomax
WNYC—Masterwork Hour
WQXR—Orchestra Conductor
7:15-WMCA—Five-Star Final
WEAF—News
WOR—Confidentially Yours
WJZ—House to House Canvas for Warbond Pledges
WABC—Charro Trio
7:30-WMCA—Johannes Steel
WEAF—Review
WOR—Red Rider
WJZ—Tango Time
7:30-WABC—Boomdie
WQXR—Treasury of Music
7:45-WMCA—Salute to the Marines
8:00-WMCA—Crackerbarrel Jubilee
WEAF—Cavalcade of America
WOR—Sizing up the News, Cal Tinney
WJZ—I Love a Mystery
WNYC—Democracy Marches
WABC—Vox Pop
WQXR—Symphony Hall
8:15-WNYC—The South American Way
8:30-WMCA—Previews and Encores
WEAF—Margaret Speaks Song Recital
WOR—Bulldog Drummond
WJZ—True or False
WABC—Gay Nineties Review, Beatrice Kay
8:45-WHN—Sports Extra
WNYC—Piano Music
9:00-WEAF—James Melton Francia White Song Recital
WOR—Gabriel Heatter
WJZ—National Radio Forum
WNYC—Amsterdam String Trio
WHN—New Jersey WPA Symphony Orchestra
WQXR—Lisa Sergio
WABC—Radio Theater
9:15-WQXR—Musical Personalities
9:30-WEAF—Dr. I. Q.
WOR—Better Half
WJZ—Your Blind Date
WNYC—Civilian Defense News
WQXR—Concert Orchestra
9:45-WNYC—News
10:00-WMCA—Fox Theater Amateur Hour
WEAF—Contented Hour
WOR—Raymond Gram Swing
WJZ—Counterspy
WABC—Freddie Martin's Orchestra
WQXR—Record Albums
10:15-WOR—Ye Old Vaudeville Show
10:30-WEAF—Hot Copy
WOR—Paul Schubert
WJZ—Most Humored Music
WABC—Will to Freedom
10:45-WHN—Sports Final
WOR—Answerman
11:00-WEAF—News
WJZ—News
WOR—News
WABC—News and Commentary
WHN—Newsreel Theater
WQXR—Just Music
11:15-WOR—Music of America, Morton Gould
11:30-WEAF—Unlimited Horizon

Kournakoff, Steel And Caldwell Discuss War Problems June 18

Captain Sergei N. Kournakoff, Johannes Steel and Erskine Caldwell will be guests of honor at a party to be given on the occasion of the publication of Capt. Kournakoff's new book "Russia's Fighting Forces," on June 18, at the home of Mr. and Mrs. Frederick V. Fields, 16 W. 12th St., at 8:30 P. M. The party is under the auspices of the League of American Writers.

Capt. Kournakoff, Mr. Steel and Mr. Cauldwell will participate in an informal discussion of the present military situation, and Capt. Kournakoff will autograph first-edition copies of his book.

'Watch on Rhine' Is in the Works

The film version of "Watch on the Rhine," Lillian Hellman's Broadway play success, has gone before the cameras at Warner Bros.' Burbank, Cal., studio with Bette Davis and Geraldine Fitzgerald together with Paul Lukas, Lucile Watson, Eric Roberts and George Coulouris of the original cast as the leading actors. Herman Shumlin, who produced and directed the stage play, is serving as director of the film

BEGINNING MONDAY, JUNE 22

is

The Daily Worker

and continuing daily

Valentin Katayev's New Novel

'SEMYON KOTKO'

(*Never before published in English*)

Watch for this story of the Soviet struggle for existence by the famous novelist and playwright, the author of "Squaring the Circle," "Time Forward," "The Embezzlers" and "Lonely White Sail." A best-seller in the Soviet Union because of its timely and thrilling account of the heroic exploits of a young guerrilla fighter in the tradition of Chapayev and Shors.

It's a Must on Your Reading List!

WNYC to Broadcast Full Stadium Concerts

By Eric Munx

For the fifth straight year WNYC will broadcast weekly concerts from Lewisohn Stadium by the New York Philharmonic Orchestra. The WNYC broadcasts will be aired each Sunday evening at 8:30 P. M. commencing June 21. In former years WNYC was able to broadcast only portions of concerts since the station had to leave the air at 10 P. M. When it wished to carry a concert in its entirety it had to obtain special permission from the Federal Communications Commission.

This year marks the silver jubilee of the Stadium Concerts; they started during the first World War in the summer of 1917 as a war morale measure. As this is America's first year of participation in the present world struggle, it is fitting that the city station be allowed to broadcast this year's concerts in full.

For the past few weeks, the Columbia Broadcasting Symphony Orchestra has been designing its weekly concerts as tributes to the nations that are our allies in the battle against Fascism. Previous concerts have been dedicated to a free France and Czechoslovakia and the concert yesterday was a tribute to the Soviet people.

We understand that the radio programs sponsored by Russian War Relief and United China Relief are bringing very excellent results. We discussed the matter with the producer of the Russian morning series, heard six days a week over WHOM at 11:30. This program very frequently introduces Russian speakers on behalf of Russian War Relief and presents the finest in Soviet music. He informs this column that after many of the programs are over, numerous telephone messages are received at the station inquiring as to the best and quickest means of aiding in the Russian War Relief drive. This is true too of United China Relief.

Because of the extension of broadcast time on the air for WNYC, a few program changes have taken place in the station's schedules. The Norman Corwin drama cycle, formerly heard Wednesdays at 8 P. M. is now heard Tuesdays at 9. Joshua White's program of American folksongs, heard Wednesdays at 5, moves down the schedule to 9:15 on the same day.

The announced switch of the program, "Report to the Nation" heard over WABC from Tuesday at 9:30 to Wednesday at 10:30 P. M. lasted only one week. The program has moved again to Sunday night at 10:30 and the new dramatic mystery drama series, "Suspense," which was supposed to start last night, postpones its premiere until Wednesday, June 17, at 10:30 P. M.

Two new war programs are to be heard via WJZ and the Blue network. "The Fighting Quartermasters," a dramatic series on the work of the Quartermaster Corps of our Army is broadcast each Thursday at 8.

War Bonds Get a Build-up

On the set of "Army Surgeon" at RKO, Jane Wyatt draws a slip from James Ellison's hat held by director Eddie Sutherland for a war bond to be allotted to a studio crew member. Appropriately, it's a movie of medical service on the battle front that they're working on.

Our Fighters Say Hello from Hawaii On Radio Series

American fighting men stationed at the "citadel of the Pacific" will greet friends and relatives on the United States mainland and contribute to a program of entertainment over Columbia network in a new Saturday series titled "Hello from Hawaii." It begins June 20 over WABC-CBS, 4:00 to 4:25 P.M., EWT.

Variety is provided by music interludes, short dramatic sketches and talks by enlisted men and commanding officers. The first program of the series, all of which originate in Honolulu, sets the pace with band music and a brief dramatic skit involving an American soldier who was visiting a sailor friend on a warship and who leaped into the fray when the Japanese attacked Pearl Harbor Dec. 7. With a short talk by Brigadier General Willis H. Hale, the program constitutes a salute to the United States.

Succeeding programs each Saturday will salute various states in the Union. Under present schedules, New York is saluted June 20, Nevada June 27 and Pennsylvania July 4.

On each weekly broadcast, letters written home by three American soldiers will be read by the soldiers on the air just before they are dropped in the mail box.

The program series is produced by Webley Edwards, CBS correspondent in Honolulu.

Dudley Nichols Becomes RKO Writer-Director

RKO-Radio announces the signing of Dudley Nichols to an exclusive long-term writer-director contract. This contract is exclusive of Nichols' commitment to write and produce a picture to star Charles Laughton, with Jean Renoir directing, and Maureen O'Hara and George Sanders in support. Past RKO-Radio assignments of his were "Lost Patrol," the Academy-winning "The Informer," the Astaire-Rogers hit "Carefree," and the Cary Grant-Katharine Hepburn comedy "Bringing Up Baby."

Anti-Fascist Photo-Montages On Display Here

In 1937 the Photo League presented John Heartfield's photo-montages in America for the first time. And this week it shows a retrospective exhibit of Heartfield's anti-fascist photo-montage at the League Galleries starting June 19. John Heartfield exposed Hitler's Nazism through the medium of photo-montages published in the AIZ, anti-fascist German magazine, until Hitler came into power. He barely escaped into Czechoslovakia where he continued his work until Hitler's hordes poured into Prague. Today John Heartfield continues his work in England, and on June 19—which is his birthday—his son, Tom Heartfield will speak at the Gallery. He will talk on how his father works, the techniques he uses and some of the reaction to the Heartfield photo-montages in Germany and Czechoslovakia.

Barbering 'Babe'

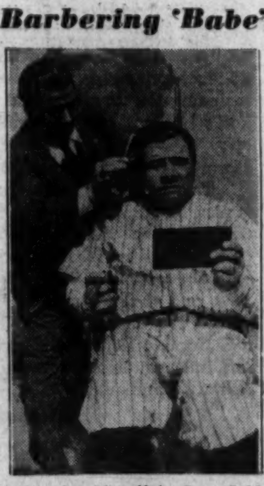

To play himself in Sam Goldwyn's dramatized story of Lou Gehrig, the formidable King of Swat had to undergo this makeup and hairdressing ordeal at the studio. The Babe plays with Gary Cooper, who is starred in the role of Gehrig. The picture will be called "Pride of the Yankees."

When the fur workers leave for the Army their union gives them a rousing send-off. Here's part of a crowd of 5,000 who gathered at Penn Station one noon-hour to say goodbye to 25 fellow unionists who volunteered to lick the Axis. The union has now published letters sent back home by these same men.

The Boys With the Guns Write To Their Shopmates Back Home

LETTERS FROM OUR BROTHERS IN UNIFORM, published by the Furriers Joint Council of New York, the Joint Board of Fur Dressers and Dyers, and the Fur Floor and Shipping Clerks Union, Local 125, CIO. Collected and edited by Philip Foner, drawings by Frederick Wright.

By James Morison

If you have any doubt that this is a people's war, spend a nickel and buy the little pamphlet of "Letters From Our Brothers in Uniform," just published by the CIO fur workers of New York. The letters, gathered from fur dressers and dyers, floor and shipping clerks are not only a cross-section of the American workers' attitude toward thewar. They are proof that our American armed forces are imbued with the elixir of victory.

The men who are training for service, know why they are fighting. They intend to see the struggle through a glorious end.

It is an inspiring story these letters from trade unionists serving with the colors, and it should prompt other unions to make similar published collections.

Letters From Every Section

The missives come from soldiers in all parts of the country. The first few are dated from posts and airfields in Louisiana, Illinois, California, Canal Zone, and many points in the south.

Most impressive is the proof that the trade unionists in the armed forces find that their comrades-in-arms and their superior officers are, in the main, thoroughly united. It is only six months since Pearl Harbor, and before that date the appeasers, traitors and isolationists had tried to infect the armed forces with confused ideas about the meaning of the war.

Here are visible proofs that a new and clearer understanding has been achieved. A soldier at Camp Croft, S. C., hails his first lieutenant's lecture on an analysis of the Nazi "Pattern of Conquest." At Maxwell Field, Ala., a trainee tells how a lecture on the causes and strategy of the war wakened the boys to enthusiasm. An air corps rookie at Santa Ana, Cal., tells how he answered anti-union slanders against Harry Bridges, and won attention and understanding from those who confusedly had taken the wrong point of view.

At Fort Lewis, in Washington State, an enthusiastic recruit hails the manner in which an OTS college man gave a course which explained correctly the Soviet Union's policies, and elaborated on the unity of Latin-American and North American nations against fascism.

We Agree With Joe Louis

An acting corporal in a Negro unit writes: "When my time comes to go to the front, I'll be glad to join with my other Negro fighters in destroying fascism and defending America. Every Negro soldier feels that way, even though we know that there are plenty of things wrong in our country. But they all agree with Joe Louis that Hitler isn't going to fix these things. Hitler will only make it worse, and he'll make it impossible to make things better. We're all sure that out of this war will come a better democracy."

Solidarity between the boys who are moving up to the second front, the boys who are moving eastward to drive the Japanese back to their bases, and the folks at home is graphically illustrated by this little pamphlet.

It is a credit to the progressive trade unionists who published it.

'Sergeant York'

"Sergeant York," Warner Bros.' story of the hero of World War 1, starring Gary Cooper as Alvin C. York, is slated for general release at popular prices on July 4. Since last July the film has been shown only in special engagements.

Looking Over the Guest

Mary Anderson as the not-too-desirable "Guest in the House" gets a quick once-over from Leon Ames. The play is now at the Plymouth Theatre.

Yiddish Theatre Will Stage Revue for Service Welfare

"All Out For America" is the title of a revue to be presented by the Yiddish Theatre Division for Army and Navy Relief at the downtown National Theatre on Tuesday evening, June 30. Every available Yiddish actor and actress, including well known Yiddish stage, screen and radio stars to the number of over two hundred have volunteered to appear on the program.

A production committee embracing workers from all the Yiddish Theartical crafts, working under the direction of Hymie Jacobson, Zvi Scooler and Sholem Secunda, are working on the material already submitted by Playwrights, musical composers and comedy skit writers.

Governor Herbert Lehman and Mayor Fiorello LaGuardia are honorary chairman of the committee.

Drama Critics Spill It in Books

The Broadway theatrical season is limping toward the close of its most dolorous season in 20 years, and the town's leading dramatic critics have had little more work to do than the fellows who sell smoked glasses for total eclipses of the sun. Random House has stepped into the breach to keep critical noses at the grindstone. John Mason Brown has written an introduction for the newly published "Sixteen Famous British Plays." John Anderson is performing a similar task for "Sixteen Famous European Plays," scheduled for next season. Brooks Atkinson is at work on two chores. He is providing an introduction for a new Random House anthology of the plays of Kaufman and Hart. He is also compiling a formidable volume called "The Yankee Poets" that ranges from Longfellow to Frost, and that is headed eventually for inclusion in the Modern Library Giants.

100 Artists and Half-Million Paintings Needed for 'Bambi'

Approximately 100 artists, writers and musicians, exclusive of technicians, worked on "Bambi," new Walt Disney feature based on the Felix Salten best seller which will have its Radio City Music Hall premiere next month.

Drawings made in the five years while this RKO Radio release was in the making, ran into the millions. After editing the completed film totals 400,576 oil paintings.

First discussed by the Disney organization in 1936, actual work started a year later. Final sequences were shot in February of this year.

New Theatre Prepares Summer Session

Miriam Goldina, formerly of the Moscow-Habima Theatre, will head the list of the faculty of New Theater School in its seventh summer session, June 22 to Aug. 14. Special intensive classes to all departments will be offered. Full information may be had from the Registrar of the New Theatre School, 135 W. 44th St.

THE STAGE

"A Perfect Comedy."—Atkinson, Times
LIFE WITH FATHER
with Howard Lindsay - Dorothy Stickney
269 SEATS at $1.10
EMPIRE THEATRE, Broadway & 40th St. Air-Cond. Eves. 8:40. Mats. Wed. & Sat. 2:40

"A HIT." —Watts, Jr. Herald Tribune
EVA **Le Gallienne** JOSEPH **Schildkraut**
UNCLE HARRY
BROADHURST Thea., W. 44th St. Air-Cooled. Eves. 55c to $3.30. Mats. Wed. & Sat. 55c to $2.20

"TOPS—Dont miss it!" —PM
NATIVE LAND 6th week
Narration and Songs by PAUL ROBESON
"One of the most exciting films of our time."—David Platt, Daily Worker.
Air Cooled WORLD, 49th St. 25c
Nr 7th Ave • Ci 7-5747 TILL NOON
Reduced Rates to Groups & Organizations

SOVIET TANKS THAT SWIM AND FLY IN THEIR BATTLE FOR RUSSIA
RED TANKS AND OFFICIAL SOVIET NEWS
AIR-COOLED STANLEY 7th Ave bet 42 & 41 St. 25c

—POLISH TROOPS IN USSR—
REVOLUTIONISTS with BORIS SHCHUKIN
★★★★ NEWS THE INVADERS
IRVING Place Near 14 St. & Union Sq. GRamercy 5-9879
Raise funds quickly 50 per cent reduction

CHICAGO

WORLD PLAYHOUSE
410 S. Michigan Ave., nr. Van Buren
Now Playing! LUBOV ORLOVA in
"TANYA" Latest Soviet Smash Hit!
Also: Stalin's Latest Victory Speech
"ANSWER FROM RED SQUARE"
Cont. 11:15 A.M. to Mid.; 30c to 2 P.M. (wkdys)

25,000 Cheer Great Carnival Despite Rain

Louis Gets Thundering Ovation After Exhibition . . . Rice Wins 2-Mile—Budge, Marble Beaten — Borican Wins Half Mile—Feller Hurls 4-0 Shutout

By Nat Low

In spite of intermittent rains and an overcast sky that threatened all afternoon, over 25,000 fans piled into the Polo Grounds yesterday to witness one of the strangest sports shows ever seen anywhere at any time.

The famous field of the Polo Grounds was laid out fantastically as space was made for all the different events and stars who appeared. Unlike other shows of the kind, not one of the previously scheduled stars failed to show up and artistically the show was a roaring success, the fans and athletes alike being in a festive, friendly mood and cheering heartily without exception, every one of the athletic greats who took his turn in the rapid flow of exciting events.

Here's the way the Coogan's Bluff stadium looked. On the infield between third and short was the tennis court. Over second base was the ring in which Joe Louis went four rounds with George Nicholson. On the first base foul line, near the bag, was the tee from which Jim Turnesa, Ed Oliver and Vic Ghezzi, all in the khaki of the United States Army teed off on one of the finest displays of driving that golf fans could ever hope to see.

The carnival started promptly at one o'clock. After the march of the military bands, the first sports event reeled off to the delight of the assembled thousands.

Alice Marble and Don Budge paired off against Karel Kozeluh and John Nogrady. In a spirited match that was first 2-0 in favor of Marble-Budge, the all male combination fought back to cop the match 4 sets to 2. Both teams got a roaring ovation at the finish.

The golf contests followed, and to golf fans, and others who have never seen golf stars in action, it was a treat long to be remembered. The three soldiers, all in the top flight golf circles, let fly with booming shots from first base deep into center field where a hole, located all of 175 yards away from the tee was placed. After a brief exhibition of trick shots the boys let fly with their payoff drives down the "green." Ghezzi dropped one about a foot from the flag as the crowd roared. But then a moment later portly Ed Oliver rifled one clean down the "fairway" that dropped a few feet in front of the flag and rolled up to within three feet nine inches of the cup as the audience thundered its acclaim. Turnesa couldn't do any better and the "crown" was awarded to Oliver.

Coming completely as a novelty to New York fans was the lacrosse game which followed. This was interestingly watched and the fans had a jolly time as the boys hacked, passed and ran all over center field grass.

But the biggest ovation of the day came a few minutes later when the figure of Joe Louis trotted out from the Giant dugout and made his way to the ring.

Joe was in fine shape and climbed into the ring amid a standing tribute by his fans. He went four rounds with his sparmate George Nicholson. The first three semesters Joe and George jabbed away, hooking lefts to each other's chin and stomach as the crowd hung on ever motion of the great Negro champ, who was being seen by most of the audience for the first time. The fans liked the boxing for the first three rounds which were somewhat tame. But when the bell for the fourth sounded both men went at it as if the title was at stake. Joe here unloosed some left and right handed dynamite that had the sturdy Nicholson on the verge of a kayo. But George held on and how the fans raised the roof when the bell ended the going!

Events then followed with kaleidoscopic swiftness. Ral Bolger the dancer rioted the crowd with an act in the ring in which he played both fighters and the ref.

Here came the track and field events, with three of the greatest stars in the world competing. Johnny Borican took the half mile run with a last minute kick that left Don Burnham a few feet out at the tape. Jimmy Herbert, the Negro ace from the Grand Street Boys Association, took the quarter-mile from a fine field of Cotter, Shine and Nowicki.

The incomparable Greg Rice had the crowd yelling itself hoarse as he put on an amazing exhibition in the 2-mile to win it handily. As is his wont he sprinted the last lap with a burst of speed that brought roars of amazement from the crowd.

The one and only Cornelius Warmerdam took over the pole vault. The only man in the world ever to vault 15 feet, Corny attempted 16 feet after eliminating two others. As we were leaving Corny had failed in his first try by a scant inch.

And then after all of this came the five-inning game between the Army and the Navy in which Hugh Mulcahy took the mound for the Army against the great Bobby Feller.

The crowd acclaimed the big league stars in uniform as they took the field.

Feller was his invincible self in the short game as the Navy won 4-0. Bobby struck out seven and gave up only three hits as the Navy men touched Hugh Mulcahy for three tallies in the first inning and then went on to score one more in the third frame. The three runs came fast on a double by De Vaurs, a walk to Ace Parker and a homer by Jim Carlin.

And that was that. A great and glorious day, finished. And with the Army and the Navy thousands of dollars richer to boot.

The Neutral Corner

By Scorer

If you are a Dodger fan, you probably have received a "Notice and Warning!" from Leland Stanford MacPhail, president and chieftain of the Flatbush clan. Now, if you are a Dodger fan, you will probably wish to see your favorites play in some of the fifty-odd home games left on the Ebbets Field schedule. Therefore, the MacPhail pronunciamento or, if you please, edict, is of vital importance to you.

For it has to do with the cost of tickets to the Dodger home games.

Ebbets Field is one of the smallest parks in major league baseball. The Giants and Yanks have entertained as many as 53,000 and 73,000 fans respectively at Sunday double-headers thus far this season. The top seating capacity, including standing room, at Ebbets Field is about 35,000. As many as 125,000 people have tried to storm the little park at one time.

The Plaintiff Avers:

Mr. MacPhail's ticket-selling policy has been attacked at various times as selfish and detrimental to the best interests of baseball. This is due to the fact that the number of reserved seats varies in direct proportion to the demand. Thus for a Sunday or night game, the cheaper $1.10 unreserved seats are so few that the poorly-heeled fan can't get in at all unless he stands in line at 8 in the morning.

Furthermore, it was charged that even those willing to pay $1.65 or $2.00 for reserved seats could purchase no good locations at the box office. To anyone who attends games in Dodger-land, this was an abvious truth, for speculators sell seats from booths across the street from the rotunda of the park.

Larry MacPhail is a man with many enemies. Some of them charged that he didn't try hard enough to keep tickets out of the hands of brokers, intimating that some secret hook-up existed somewhere. MacPhail replied that speculators were licensed by law to sell tickets at 75 cents over the face value provided they stamped the fact clearly on the face of the ticket.

Recently, two newspapers opened their columns to complaints that the ticket situation in Brooklyn smelled to high heaven. Fans wrote indignant letters, saying that unless you were a millionaire or a friend of a friend you couldn't get within earshot of Leo Durocher and his merry men.

Mr. MacPhail's Edict and Warning

MacPhail retorted with the edict aforementioned. He now states that his ticket-takers are forthwith and instanter ordered to refrain from passing within the sacred gates any customer who holds a ticket embellished with a speculator's stamp. He'll refund the money, but to heck with the customer.

This is all to MacPhail's credit; and it must be recorded here that no suspicion has ever been bruited that the Brooklyn club shared in any brokerage "kick-back" arrangement. However, we look forward to a few merry fights at this evening's twilit game with the Cubs, especially when some of the strong-armed ticket-scalping boys arrive with paste-boards and are told "No soap!"

Yes, indeedie, there's never a dull moment in Flatbush, when the Dodgers are home!

Second Front, Laughing Lefty, And Britons

A veteran newspaperman: "That news about the Anglo-Soviet alliance is the best I've heard since the war began. And the second front will end the war this year—you just watch and see."

Lefty Gomez: "I'm ready to pinch hit for DiMaggio right now . . . If Joe McCarthy would pitch me every third day, I'd even up the race in no time . . . That all-star team that made the world tour in 1934 taught the Japanese how to play baseball, but the only thing they remembered was how to steal second."

Arlie Latham, 82-year-old veteran of baseball: "I spent 15 years in London, between 1917 and 1932, but I could never teach the English how to play baseball. They insisted on throwing straight-armed like a girl, and once when I organized a team of Americans and placed a Capt. Curley of the British Army in right field, a fly came down and hit him on the head. But after this war the British will play baseball. They've learned how to throw hand grenades, and you can't toss those machines straight-arm."

Pancho Snyder Gets His

When Pancho Snyder was Bill Terry's right-hand man at the Polo Grounds, he was commonly referred to as the least liked man in baseball because he spied on the players, seldom had a good word for anyone, and was also a poor coach. One of the first things Mel Ott did when he became manager was to fire Snyder, who once was a Giant catching star. Bill Terry, demoted to a position in the Giants' minor league chain, made Snyder manager of the Jersey City club.

The other evening the Jerseys played a twilight game with Montreal, under an agreement with the Army authorities that the lights could be used for one hour after official sundown. At that exact moment, the Montreal team had scored eight runs in the first half of the ninth inning, overturning a Jersey 3 to 2 lead. Under instructions from Snyder, his pitchers passed man after man and his team stalled so that the umpire was obliged to call the game, the score reverting to the previous inning.

President Frank L. Shaughnessy of the International League acted with commendable speed in chastising Snyder. He fined him $100 and ordered the game completed. When it is replayed, the Jerseys will start the last half of the ninth with the score 10 to 3 against them.

Wyatt Wins 1st On Camilli's Homer in 7, 4-1

The Dodgers playing their first game since a week ago last Sunday, beat the Cincinnati Reds behind the hurling of Whit Wyatt yesterday at Cincy, 4-1.

The measure of victory came from the bat of Dolf Camilli whose homer in the seventh with two on gave Wyatt his 6th win as against only one loss.

Camilli's blast was a typical one. It sailed far over the fence in right field and brought the Dodgers out of the dugout cheering

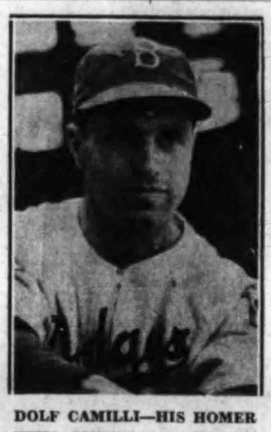

DOLF CAMILLI—HIS HOMER WINS OPENER FOR WYATT

Fans at Camp Unity Send Landis Wire

The following telegram was sent to Judge Landis from baseball field at Camp Unity by audience and players.

"Judge K. M. Landis, 333 N. Michigan Avenue, Chicago, Ill. We guests and staff members of Camp Unity, Wingdale, N. Y., witnessing a baseball game in which Negro and white are playing together in the spirit of American sportsmanship and in which the winning pitcher was Joe Lillard, former All-American star at Oregon University, do hereby demand that you lift the undemocratic ban against the Negro players in organized baseball."

DAILY WORKER SPORTS
NEW YORK, MONDAY, JUNE 15, 1942

At Unity
HANDBALL
TENNIS
HORSESHOES
SWIMMING
BOATING
BASEBALL
CONCERTS
REVUES
SWELL FOOD
N. Y. Office
1 Union Sq.
Phone AL. 4-8024
Bus Schedule: Friday, 10 A.M.; 6:30 & 7 P.M.; Sat. 10:30 A.M., 3 P.M.; Sun. & Daily 10:30 A.M. from 2700 Bronx Park East

CAMP UNITY

JUNE IS FOR VACATIONS
"C-U" at UNITY
For a happy, healthy holiday!
Days and nights packed full of summer joy . . . all favorite sports, informal socials and Perry Harte's gang of twelve big time singers, dancers and comedians fresh from Broadway stage successes on hand to entertain you along with
FRANKIE NEWTON'S
Gay and Friendly Band
MAKE RESERVATIONS NOW!
FOR JUNE VACATIONS
FOR GALA JULY 4th WEEK-END
RATES: $24 - $25 week • $4.50 day
CAMP UNITY
WINGDALE, N. Y.
OFF.: 1 UNION SQ.
N. Y. C. – AL 4-8024

WHAT'S ON

RATES: What's On notices for the Daily and The Worker are 35c per line (6 words to a line—3 times minimum).

DEADLINE: Daily at 12 Noon. For Sunday, 5 P.M. Friday.

Tonight

CASTING FOR ONE ACT play! Choral Chant. Skits. 8:30 P.M. Actors needed. Little Variety Theatre, 34 East 13th St., NYC.

Philadelphia, Pa.

ELIZABETH GURLEY FLYNN will speak on "The Hour Has Struck for a 2nd Front Now," on Monday, June 15, at 8 P.M., at Musical Fund Hall, 810 Locust. All Worker readers are invited. Admission free. Ausp.: Philadelphia Office, The Worker.

Yanks Take Double Bill From Browns, 1st, 6-1; 2nd, 5-4

Ruffing Wins Opener, Then Bonham Wins Ninth In Nightcap—Gordon Streak Ended at 29

"How to beat yourself in three easy lessons" was graphically illustrated to 21,861 fans at Yankee Stadium in the eighth inning of yesterday's double header by the St. Louis Browns, who dropped a double-header to the Yankees, 5-4 and 6-1.

The man with the butterfly ball, Johnny Niggeling, was outpitching Ernie Bonham, Yank star, when Buddy Hassett singled to right and went to second on Henrich's sacrifice. DiMaggio hit to third baseman Clift, whose throw to first was wide; first sacker McQuinn stumbled going after the ball and Hassett scored. Keller walked and Jor Gorden came up to strike out, ending his consecutive hitting streak at 29. But as Gordon fanned, DiMag and Keller worked a double steal and when Catcher Ferrell threw the ball into left field Joe scored. Then Rizzuto pulled a squeeze play bunt out of his hat to tally Keller.

Crosetti made the first two Yank runs on walks combined with hits in the first and third. The Browns rapped Bonham freely in the third and fourth to score three times. Afterwards he tightened up to edge out his ninth victory.

The Browns made a futile attempt to catch up in the ninth but doubles by Laabs and Judnich made but one run.

Red Ruffing coasted to his 251st victory in the first game, topping Denny Galehouse and the Browns 6-1.

Vernon Stephens, Brownie rookie shortstop, was injured in a collision with Criscola when both ran after Henrich's fly in the eighth. The ball fell safe for a triple and Henrich scored on Criscola's throw to the infield.

The visitors learned to their sorrow in the fourth that you can not let a Yankee get on base. Crosetti's scratch hit, the first off Galehouse, started it. Hassett beat out a bunt, and then Clift threw Henrich's attempted sacrifice into right field, scoring Frankie and Buddy. Criscola, mussed up DiMaggio's hop fly which fell in left for a hit, and Keller's single tallied Henrich. A walk, an infield out and a fly gave the Yanks three more runs.

Joe Gordon furnished some excitement by scratching a hit off the shins of Steve Sundra, second Brown flinger, in the sixth. It was Joe's 29th daily safety. Judnich's second inning homer was the lone Brown point.

First game.

St. Louis	010 000 000—1	5 2
New York	000 500 01x—6	7 0

Galehouse, Sundra (5), Biscan (8) and Hayes; Ruffing and Kearse

Dodgers Here; Giants Open Home Stand

The local stage settings for baseball change today when the two National League teams return for a stay which extends into the first week in July. This evening at 7, the Dodgers come home to Ebbets Field to meet Chicago's Cubs in the first of four twilit games during the month of June. According to regulations promulgated by the Army command, lights may be used for one hour after official sunset.

Other twilit games are with the Cards on Thursday, June 18; the Pirates on Tuesday, June 23; and the Reds on Thursday, June 25. These four western clubs also play daytime games with the Dodgers, as follows: Cubs, June 17; St. Louis, June 20, and a double-header, June 21; Cincinnati, June 27, and a double-header, June 28. Boston comes to Ebbets Field for a scheduled night game on July 1, the last home game for the Dodgers until July 21.

The Giants open at the Polo Grounds against the Cards on Tuesday, June 6; play a game Wednesday afternoon with them; and then meet the Cubs, Reds and Pirates in that order, with double-headers with the Cubs on Sunday, June 21; and with the Reds on Sunday, June 28. The Phillies come to the Polo Grounds on June 30, Boston plays there on July 2, and for the July 4th double-header.

Horace Stoneham, president of the Giants, has not yet made a decision as to whether he will try twilit games instead of the four night games originally scheduled for this month.

SCORES

AMERICAN LEAGUE

First game.

Detroit	110 000 000—2	6 0
Boston	000 001 11x—3	9 0

Bridges and Tebbetts; Newsome and Peacock.

First game.

Chicago	300 201 300—9	16 0
Washington	000 001 002—3	12 1

Lyons and Tresh; Hudson, Wilson (7) and Early.

First game.

Cleveland	040 200 200—8	13 0
Philadelphia	001 000 020—3	10 1

Smith and Denning; Marchildon, Besse (3) and Swift.

NATIONAL LEAGUE

First game.

Brooklyn	010 000 030—4	10 0
Cincinnati	000 000 001—1	3 2

Wyatt and Owen; Walters and Lamanno.

First game.

New York	210 010 000—4	10 0
Pittsburgh	200 010 000—3	9 2

Carpenter and Danning; Heintzelman, Dietz (3) and Phelps, Lopez (9).

First game.

Boston	015 000 000—6	13 1
Chicago	301 020 11x—8	15 1

Tobin, Salvo (2), Donovan (5), Errickson (7) and Lombardi, Kluttz (5), Lee; Blithorn (3 and McCullough.

First game.

Philadelphia	000 100 000—1	6 1
St. Louis	110 015 01x—9	11 2

Johnson, Beck (6) Naylor (6) and Livingston; Warneke and O'Dea.

TONIGHT
20th ANNIVERSARY
of the
Morning Freiheit
PROGRESSIVE YIDDISH DAILY

Program
Philharmonic Folk Chorus of 250 Singers
Paterson Chorus and Furriers Chorus
Conducted by MAX HELFMAN
I.
"Ballad for Americans"
By Earl Robinson

WITH
PAUL ROBESON
VIOLA PHILO
Opera Singer

MADISON SQUARE GARDEN
Air Conditioned
MONDAY EVE, JUNE 15

Address by
WILLIAM Z. FOSTER
Chairman of the Communist Party

Address by
PAUL NOVICK
Editor
Morning Freiheit

BEN GOLD
PROMINENT UNION LEADER

MAX STEINBERG, *Chairman*

II.
"JUDAS MACCABEUS"
In Yiddish
by Handel
with a famous Opera Quartet

III.
2 Songs From
"ALEXANDER NEVSKY"
In Russian
by Serge Prokofieff

Doors will open at 6:00 P.M.
Program begins at 7:30 sharp
All Tickets of May 16th Will Be Good for June 15th
PRICE 55c • 83c • $1.10

The Book of the Year!

Russia's Fighting Forces

By Capt. Sergei N. Kournakoff

Here is an authoritative, detailed and altogether fascinating report on the fighting forces of Russia that are smashing Hitler's "invincible" armies. After an historical resume which discloses that the Red Army of today is the lineal descendant of the forces that defeated the Teutonic Knights, the Tartars, Charles XII of Sweden, Frederick the Great, and the great Napoleon himself, the book describes the birth of the Red Army during the devastating civil wars of 1918 to 1922. In great detail it then reports on the coming of age of the Red Army, its military and political principles, its wheels and wings and weapons, including the tank arm and the air arm. Captain Kournakoff's brilliant and practical discussion of the Five Military M's—Materials, Money, Men, Mobilization and Morale—is an absorbing contribution.

This book discusses the Red Army's new arms and tactics, including the modern use of cavalry in conjunction with mechanized units. An account of Soviet strategy and leadership is included. The author also presents factual accounts of the battles in the Far East in 1938 and 1939, and of the war in Finland. Finally, the book closes with a log of the war in Russia, which clearly reveals that Captain Kournakoff has been right in his comments and interpretations of the war more often than any other military commentator. 288 *Pages*

Regular $2.50

Popular Special Edition 50 Cents

READY JUNE 13

•

Workers Library Publishers
P. O. Box 148, Station D (832 Broadway)
New York, N. Y.

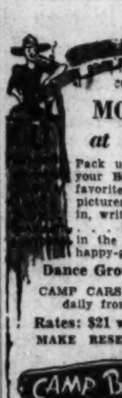

Till the Cow's come home there's
MORE FUN
at BEACON
Pack up and get set for your Beacon holiday. All favorite sports . . . quiet picturesque spots to read in, write or merely dream . . . Entertainment too, in the words of Ezra, "a happy-go-lucky vacation!"
Dance Group Choral Group
CAMP CARS leave at 10 A.M. daily from N. Y. Office
Rates: $21 weekly $4.00 day
MAKE RESERVATIONS NOW!
CAMP BEACON
Beacon, N.Y.
OFFICE: 2700 BRONX PK. E. - N.Y. - OLIN 5-6900

WANTED
Life Guard
For Summer Resort
State Experience
Write Box 201 c-o Daily Worker

NOTICE TO ALL DAILY WORKER READERS

The Daily Worker Coupon Books, now on sale at Communist Party branches, and at the Business Office of the Daily Worker, will not be valid until

MONDAY, JUNE 22

Please do not attempt to use the coupons until that date.

WANT-ADS

Rates per word
(Minimum 10 words)

	Daily	Sunday
1 time	.07	.08
3 times	.05	.06
7 times	.03	.05

Phone ALgonquin 4-7954 for the nearest Station where to place your Want-Ad.

DEADLINE: 4 P.M. Daily; For Sunday, Friday 5:30 P.M.; For Monday, Saturday 12 Noon.

APARTMENTS TO SUBLET (Manhattan)

12TH, 215 E. Sublet furnished apartment, suitable for sharing, or portion. All conveniences, large kitchen, sacrifice. Available June 15-Sept. 15. GR. 7-3662.

APARTMENT FOR RENT—UNFURNISHED (Manhattan)

17TH, 425 E. (1A). Or furnished, 1½ modern, tile bath, frigidaire, kitchenette, Venetian blinds. $28.00.

FURNISHED ROOMS FOR RENT (Manhattan)

RIVERSIDE DR., 214 (94th). (2-E). Large, cool studio service, conveniences.

16TH, 103 E. Modern, parkside, doubles, phone, water, elevator, kitchen. $7.00. Inquire Parkas.

17TH, 136 E. (29). Double, modern, convenience, kitchen. Call all week.

18TH, 342 E. (12). Convenient room, private entrance. Freed.

76TH, 141 E. Beautiful, large, telephone, reasonable. Ring middle bell.

96TH, 46 W. (Apt. 4E) (Central Park). Bright, airy, private, privileges, reasonable. Ri. 9-5196.

99TH, E. Quiet, airy room, lady only. Phone mornings, evenings. AT. 9-0363.

101ST 20 W. (2-B). Sunny, airy, private, single, double, privileges. Reasonable. AC. 4-7231.

137TH, 606 W. (Apt. 2A). Redecorated, maple front studios, water, housekeeping. $3.50 up.

FURNISHED ROOMS FOR RENT (Bronx)

ROCHAMBEAU AVE., 3190 (4-B). (206th St.) Beautiful room near Moshulu P'kwy., 6th, 8th, Lexington Subways. For 1-2. OLinville 2-6439.

CAMPS FOR CHILDREN

FARM CAMP for children. Also separate accommodations for adults. Swimming, games, handicrafts. Home cooking. Children $15 week. Adults $19. Details. Booklet, Floyd Wilson, Box 144, Woodstock, N. Y.